HELP your favorite Contestant. Times campaign closes tomorrow.

ONLY AFTERNOON PAPER IN LIMA RECEIVING THE ASSOCIATED PRESS SERVICE.

# LIMA TIMES-DEMOCRAT.

NORTHWESTERN OHIO'S HOME NEWSPAPER.

FATHER is the funniest cartoon in Lima. See what he does today.—Page Nine.

NUMBER 306 —35th YEAR | LIMA, OHIO, FRIDAY, NOVEMBER 28, 1919. | PRICE TWO CENTS

# U. S. TO TAKE OVER MINES

# FACTIONS FIGHTING IN MEXICAN CAPITAL

## DRASTIC ACTION IMMINENT IN THE COAL SITUATION

### Governors to Meet If Federal Power is Not Used Soon

### Miners Now Working Expected to Quit as Result of Deadlock

(ASSOCIATED PRESS DISPATCH)

WASHINGTON, Nov. 28.—Seizure of bituminous coal mines where the owners do not show a disposition to co-operate in increasing production and use of troops to protect all miners who desire to work has been decided upon by the government in an effort to end the bituminous coal strike, it was stated today officially.

In mines seized by the government the 14 per cent wage advance agreed upon by the cabinet will be put into effect, it was said.

These plans of the government were agreed upon by the cabinet last Wednesday, officials said, so as to meet the situation resulting from a refusal of the operators or miners, or both, to agree to the government's wage increase proposal.

Cabinet officers expected many mine owners to put into effect voluntarily the 14 per cent wage increase. Whether the mines of those refusing to do so would be seized was not made clear, but it was said that there was no general plan for government control; that each individual case would be decided on its merits.

Mines taken over by the government will be operated by the fuel administration but details as to compensation to the owners were not disclosed. While various federal agencies were preparing to carry out the government's program Fuel Administrator Garfield re-affirmed in even more emphatic terms his position that "profiteering on the part of either labor or capital will not tolerated." The public cannot and will not be asked to bear the increased burden of higher prices of coal nor of the payment of a large sum as wages to any special class of workers," he said.

CHICAGO, Nov. 28.—Cold weather with snow and sleet storms today had spread over the middle west and southwest and rendered more critical the fuel situation brought about by the strike of bituminous coal miners, who have been ilde four weeks. In many small cities and towns, the coal shortage was acute, with actual suffering in prospect in some.

Moderation of the coal wave by tomorrow, however, was forecast. In the large producing coal fields of Illinois, Indiana, Ohio, Pennsylvania and West Virginia the miners apparently were firm in their determination not to return to work until some wage adjustment was agreed upon.

In fact some district officials of the United Mine Workers in West Virginia, predicted that many men who had returned to work would walk out again today. Some operators in that state, however, asserted that production today would be increased.

**Governors To Act**

With no prospect of an immediate resumption of production in sight and no indication of what the next step by the government toward providing fuel would be, efforts of Governor Allen of Kansas to obtain volunteers to mine coal and the announcement by Frederick D. Gardner, governor of Missouri, that he would call a conference of governors of coal-producing states unless the government acted today, attracted attention.

**CORSON ACCEPTS PLACE.**

COLUMBUS, O., Nov. 28.—O. T. Corson, of Columbus, selected as state director of Americanization work in Ohio by the legislative committee on Americanization has notified Senator Ake, chairman of the committee, that he will accept the appointment. He will assume office January 1.

## Ohio Dry Orator Loses His Eye; Is Improving

LONDON, Nov. 28.—William E. ("Pussyfoot") Johnson, of Westerville, Ohio, the American prohibition worker, whose right eye was removed last night, spent a comfortable night and with the exception of the effect of the anaesthetic administered for the operation, was feeling well this morning. Surgeons said today that the operation, which was necessitated by an injury to Mr. Johnson's eye, on November 13, when he was roughly handled by a crowd of students was a success.

## Victim of Negro Prowler Dies From Injuries

(ASSOCIATED PRESS DISPATCH)

HAMILTON, O., Nov. 28.—Injuries received at the hands of a midnight negro prowler who used a heavy hammer in beating five of his family Monday night, today resulted in the death of Peter Agnew, head of the family. Agnew had been wounded above the right eye. Death came suddenly at Mercy hospital early today after physicians had not regarded a contingency as likely.

Mrs. Agnew at the hospital is suffering from a fractured skull and other injuries. The daughter, Gladys, whose index finger had to be amputated as a result of a blow from the hammer, is recovering, as are her two brothers, also injured.

Death of Agnew changes the case to one of murder, but the police admit no clues exist as to the perpetrator, who entered the Agnew house after midnight and beat members of the family. The latter agree as to details and the police have no evidence of a family quarrel.

**CUTS LOOSE FROM SOVIETS**

MADRID, Nov. 28.—Spain has broken off all relations with the soviet government of Russia, it was announced in the Cortes today by the minister of foreign affairs who said this step had been taken because the Spanish embassy in Petrograd had been twice attacked and the charge d'affairs forced to leave Russia.

**WIFE SLAYER CLEARED**

YOUNGSTOWN, O., Nov. 28.—Nathan P. Johnson, on trial for more than two weeks here on a charge of murdering his wife, was found not guilty on the grounds of temporary insanity. Johnson was charged with shooting his wife during a fit of jealousy.

**SHOES SOLES OF TIRES.**

MARTINS FERRY, O.—Because of the high prices being charged for shoe repairs, some parents here are cutting up old tires and soling their children's shoes. The children's shoes. The children are almost unanimously against the practice, however, because they cannot skate on the sidewalks with their repaired shoes.

## Men of Lima---Pen Pictures

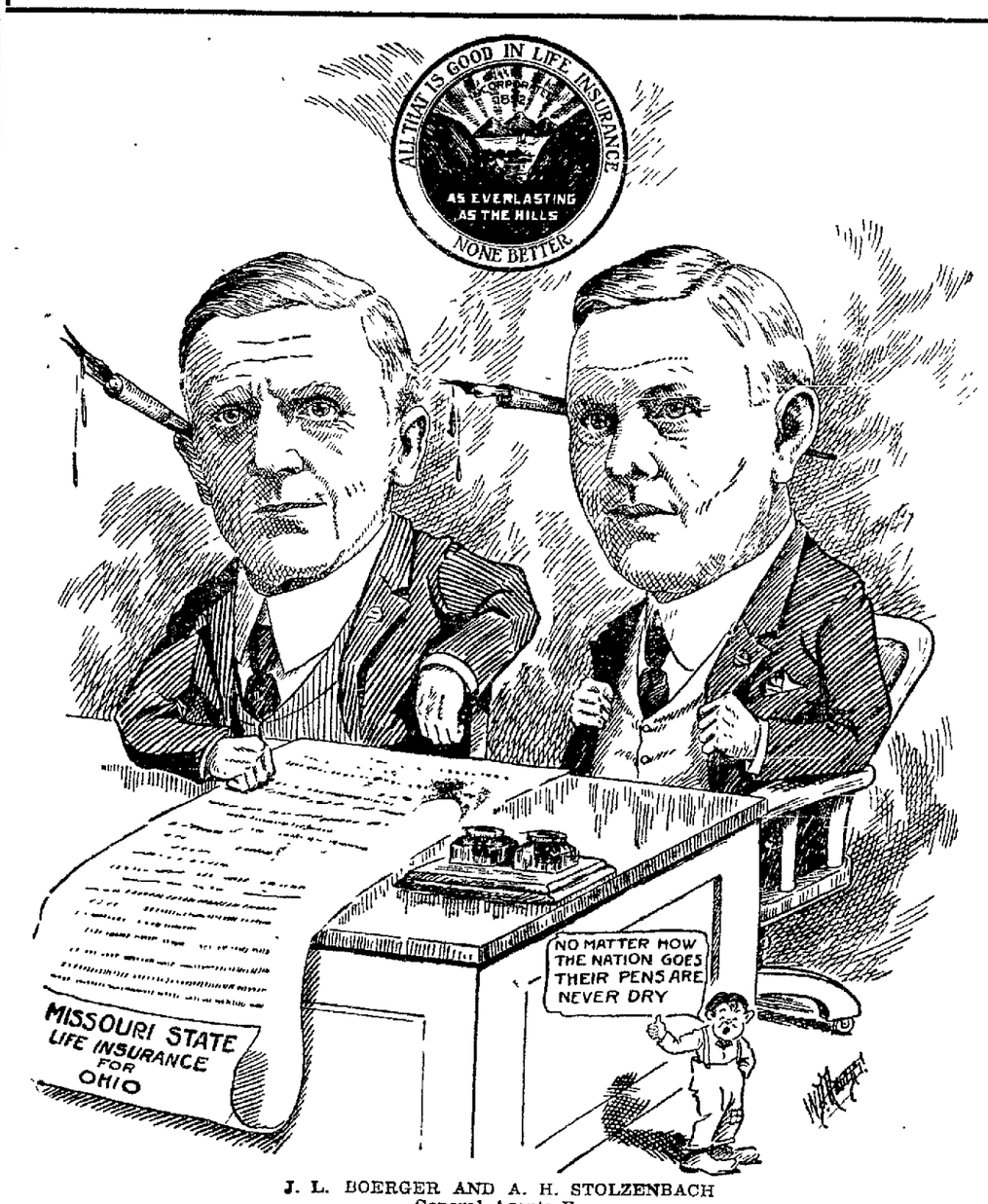


J. L. BOERGER AND A. H. STOLZENBACH
General Agents For
THE MISSOURI STATE LIFE INSURANCE CO.

## $1,000,000 Fire at Johns Hopkins

(ASSOCIATED PRESS DISPATCH)

BALTIMORE, Md., Nov. 28.—The group of buildings formerly occupied by Johns Hopkins University and about a score of other structures in the square bounded by Howard, Ross, Monument and Eutaw streets, were either destroyed or wrecked by fire early today, entailing a loss roughly estimated at $1,000,000.

The blaze started in McCoy hall of the Hopkins group from an undetermined cause. An explosion followed almost instantly and heavy explosions occurred in the building from time to time.

Nine firemen were injured but none seriously.

## TOLEDO STREET CAR CASE NOW IN U. S. COURT

TOLEDO, O., Nov. 28.—As Toledo today started on its twentieth day without street car service, Federal Judge Killits came forward with a plan of settlement providing for temporary operation of the lines for sixty days under his direction.

Killits proposes that he appoint a committee of ten men, to be approved by the city authorities, and that the committee shall work out alternative ordinances, one for a franchise under the cost-plus plan, and the other for muncipal ownership. these ordinances would go to the people.

Killits proposes that sixty days shall be consumed in these negotiations and that during that time the federal court shall operate the street railway system, dictating routes and fares.

Killits refuses to state what action he would take if one party accepts the proposal and the other refuses. If both the city and the Toledo Railways and Light Company refuse, the judge would make no further effort to help in a settlement.

Toledo today was struggling along under a hampered bus service due to snow and slippery streets. The street cars, denuded of trolley poles, are still across the line in Michigan, where they were taken by the company after the people sustained an ouster ordinance, ordering the cars off the streets. This was the result of indignation over a fare increase.

Henry Doherty takes the stand that the law does not cover the situation here and has said he will appeal to the highest court. Leading merchants have asked Judge Killits to order resumption of service and when this is done, to give the New York traction magnate all the time he wants with his appeal.

**ANOTHER NOTE FROM BERLIN.**

PARIS, Nov. 28.—Germany is expected to send new notes to the peace conference concerning the surrender of those charged with responsibility of crimes committed during the war, and the replacement of German warships sunk at Scapa Flow by their crews, according to the Presse de Paris.

## Russian Soviet Has Immense Reserve of Gold

LONDON, Nov. 2 Russia's gold reserves are unprecedented and the soviet government is prepared to pay 400,000,000 rubles in gold for food, machinerys and necessaries, according to a statement ascribed to colleagues of Maxim Litvinoff, by the Copenhagen correspondent of the Daily Mail.

Litvinoff is now in Demark to negotiate with the allied nations relative to an exchange of prisoners, having been sent there by the Bolsheviki government of Russia.

"Members of Litvinoff's mission say an effort will be made to make peace and secure the raising of the blockade of Russia," the correspondent writes.

Great Britain also is considered to be preventing peace between the soviet government and the Baltic states as well as Finland, whose independance the Bolsheviki are prepared to recognize.

## Railway Union Heads Continue Wage Conference

CLEVELAND, O., Nov. 28.—The general chairman of the brotherhood of locomotive fireman and enginemen, about 130 in number, met in separate session here today and discussed the demands of their organization for a wage increase of 40 to 45 per cent.

The demands were presented to the railroad administration in September but no reply has been received. The brotherhood of railroad trainmen, who made similar demands were advised that the question was up to President Wilson.

The conference of general chairmen of the four brotherhoods, called by their chiefs to consider Director General Hines' offer of time and one-half for slow freight service, based on a speed of less than 12½ miles per hour, provided all arbitraries and special allowances now in working agreements are abolished, adjourned late yesterday without accepting or rejecting the proposition.

Norwegian experiments with fishing with the aid of electric lights lowered into the sea have been failures, the illumination apparently frightening the fish away.

## COAL CONFERENCE BREAKS UP AS MINERS SPURN FEDERAL PROPOSAL

WASHINGTON, November 28.—An abrupt end came late Thursday to all attempts to settle the nation-wide coal strike by peaceful agreement.

Miners and operators passed a bleak Thanksgiving afternoon in embittered debate regarding the Government proposal for a 14-per-cent wage increase made by Fuel Administrator Harry A. Garfield and rejecting it and every other proposal that was forthcoming.

The conference then dissolved sine die.

Participants went home and where the break left coal strike conditions no one of them, miner or operator, would say.

Likewise in official circles there was silence.

**Lewis Scores Government**

John L. Lewis, Acting President of the mine workers, though refusing to say one word as to the strike itself, which theoretically was called off in obedience to Federal Court injunction holding it to be a violation of the Lever act for war-time food and fuel control, scored the Government roundly at the conclusion of the conference, as did William Green, Secretary of the mine workers.

Operators, though accepting the Government proposal definitely, in a letter of explanation to Dr. Garfield, which they made public, intimated that the Government's refusal to allow price increases would bear reconsideration.

It was behind closed doors that the coal situation reached its climax today, after having involved the full attention of the Federal Government for two days previously.

There was much heated oratory, but T. W. Guthrie, of Pittsburgh, acting Chairman, of the operator's committee, described the parliamentary procedure succinctly as he came out.

Operators, by a prearranged plan, notified the miners' committee for the central competitive field of their acceptance of Dr. Garfield's plan.

This the mine workers promptly voted down. In turn the miners put forward a counter-proposal that Secretary William B. Wilson's suggestion for a 31.66 per cent wage increase be granted, and this the operators refused.

For the third time the operators renewed their formal offer of arbitration, and this the miners voted down. Unanimously an adjournment was voted.

"Operators are pretending to accept Dr. Garfield's proposal," Mr. Lewis said, manifesting scorn and indignation as he called the newspaper men around him in the littered and noisy hall that was the scene of the all-day gatherings.

## Lady Astor is Elected Member British House

(ASSOCIATED PRESS DISPATCH)

PLYMOUTH, Nov. 28.—Lady Astor, American-born wife of Viscount Astor was elected to parliament from the Sutton division of Plymouth in the balloting of November 15. The result was announced after a count of the ballots here this afternoon.

The vote stood: Lady Astor, unionist, 14,494; W. T. Gay, labor, 9,292; Isaac Foot, liberal, 4,139.

## MEXICO DECLINES TO RELEASE U. S. CONSUL JENKINS

### Carranza Brings Up Legal Quibbles as to Status of Case.

(ASSOCIATED PRESS DISPATCH)

SAN ANTONIO, Texas, Nov. 28.—Reports were received here today from the border to the effect that fighting had broken out in Mexico City between the Obregon and Carranza factions. Carranza is reported to have fled to Queretaro. General Pablo Gonzales is reported to be leading the Carranza troops.

The report of the fighting came to San Antonio from persons on the border in close communication with the Mexican capital and there was good reason to believe the information was authentic.

Advices received yesterday from Mexico City said that Obregon reached there Tuesday night and that there was a great demonstration in his honor. The demonstration included a parade, reports said, and much enthusiasm was said to have been shown for Obregon's candidacy

WASHINGTON, Nov. 28.—State department officials today were examining Mexico's reply to the American note demanding the release of William O. Jenkins, American consular at Puebla and warning Mexico that further molestation of the agent would seriously affect relations between the two countries. Meantime comment was withheld.

No official expression as to the next step by the government was to be held, but it was possible that the matter might be referred to the cabinet, which at its last two meetings has considered both the Jenkins case and Mexican conditions generally.

A call for a meeting of the cabinet had not been issued this morning, however, and officials would not say that one would be sent out.

MEXICO CITY, Nov. 28.—Belief that the relations and friendship betwwen Mexico and the United States by the former's refusal to take steps looking to the release of William O. Jenkins, United States Consular Agent, from the penitentiary at Puebla, was expressed in the note replying to the American demand for Mr. Jenkin's liberty sent by the Mexican government to the American embassy.

After reviewing the case, the reply pointed out that the judge at Puebla, who ordered Mr. Jenkin's detention, had acted within his powers, and that the latter had waived his legal rights in refusing to give bail. Only when justice is denied, the note asserted, can one nation demand the release of a subject who is imprisoned in another country

It is declared that the Mexican law does not contemplate interference by the executive branch of the government in operations of the judiciary, and that, even in the United States, the government is powerless to act in a case until state courts render decision.

## INDIANA JUROR HOLDS UP CASE TO MILK COWS

GREENSBURG, Ind.—Deliberations of a jury in the local circuit court in a rather important case were delayed when one of the jurors had himself excused by the court so he could go milk his cows.

"Go in the jury room," directed the judge, "and if a verdict is not reached by 4:30 o'clock, you may then attend to your milking and return"

A ballot was taken and then the juror went to milk his cows. A bailiff accompanied the man. Following the milking the juror returned to the courthouse and in less than a half hour the case had been determined.

## SNOW STORM SWEEPING THE MIDDLE WEST

### Great Suffering Caused by the Fuel Shortage in Nation

### Transportation is Crippled Through Mississippi Valley.

(ASSOCIATED PRESS DISPATCH)

CHICAGO, Nov. 28.—Snow ranging in depth from two feet to an inch today covered most of the country between the Mississippi river and the Sierra Nevada mountains, and from Canada to Northern Texas with low temperatures prevailing thrughout the area. A slight snowfall occurred in Northern Illinois, Indiana and as far east as Toledo, while word came that some snow fell in Los Angeles, Cal., and that two inches of snow covered the ground at the aviation field near Riverside, Cal.

South of the snow belt heavy rains fell and floods swept the lowlands bordering the Salt and Agua Fria rivers in Arizona with possible loss of life.

Suffering in many places in the central and southwest regions was in prospect because of the extreme cold and the limited fuel supply resulting from the coal strike. Cattle on the western ranges also were reported endangered.

In the western plains states trains were badly delayed and wire communication was crippled.

Lander, Wyo., was the coldest place in the country, according to reports, the temperature there being 20 degrees below zero. At Abilene, Texas, it was six degrees above zero.

**ENROLL MINE VOLUNTEERS.**

TOPEKA, Kansas, Nov. 28.—Kansas today began the enrollment of volunteers to dig coal and [illegible] ing to state officials the app[illegible] ernor Henry J. Allen fo[illegible] being readily answered.

The governor estimated about 400 men had been accepted for service at the four recruiting offices established in the mining districts of the state. From Lawrence came word that students of the University of Kansas had made arrangements to enter the mines and that it was expected credits in their university work would be given those who joined the force of coal diggers.

State Labor Commissioner Crawford took up with railroad officials the matter of transporting men from adjoining states who have applied for work in the coal mines.

## Soviets Divide; Some Eat And Some Will Not

NEW YORK, Nov. 28.—A crisis was imminent today in the joint hunger and silence strike of the "Ellis Island soviet." The radicals who have been held at the island for some months awaiting deportation were perturbed when they learned that the house committee on immigration would resume its hearings today "even if it was necessary to carry the reds into court by force."

The hunger strike which was continued today has split the Ellis Island "soviet" into two factions, the left wing, which spurns food, and the right wing, which devours it at every opportunity. The left wing has refused ten meals since last Tuesday.

**YEGGS SCARED AWAY**

HAMILTON, O., Nov. 28.—Burglars entered the Grand theatre, a vaudeville house, early this morning, transferred a large rug from the stage to the office and wound it about the safe, and then opened it with an explosive. The noise was so great, however, that they fled with only a few dollars, missing the "strong box" in the safe containing the receipts of several performances.

## OHIO WEATHER

Snow in north; rain or snow in south portion tonight and Sat.

NewspaperARCHIVE®

# PRIEST'S BODY TO LIE IN STATE

Solemn requiem mass for Rev. Father John G. Mizer, pastor of St. Johns Catholic church, will be celebrated on Monday morning at 8:30 o'clock at St. John's church, South Main street. Bishop Joseph Schrembs of Toledo will be the celebrant, and he will be assisted by many of the Catholic priests in the Toledo diocese. Burial will be made in the Catholic cemetery at Carey, Ohio, where Father Mizer was pastor of the church of Our Lady of Consolation for nearly a quarter of a century.

The body will lie in state at St. Johns church from 2 o'clock Sunday afternoon until time for the services Monday morning, to permit his parishoners and friends to pay their final respects. A guard of honor, consisting of members of the Catholic men's societies of the parish will be formed with reliefs every two hours, Sunday afternoon and Sunday night.

NOTICE.
SOUTH SIDE GAS CONSUMERS.
ON DECEMBER 1st, 1919 WE WILL DISCONTINUE COLLECTION OF GAS BILLS AT SOUTH SIDE BRANCH OF THE LIMA TRUST CO. THEREAFTER ALL BILLS MUST BE PAID BETWEEN THE FIRST AND TENTH OF EACH MONTH AT THE GAS OFFICE, 112 WEST MARKET STREET.
THE LIMA NATURAL GAS CO.
THE LIMA GAS LIGHT CO.

PEARL WHITE
In a New Serial Starts at The
ROYAL TODAY

Peerless Cash Grocery

305 S. Main Phone High, 1863

Better lay in your supply of Karo Syrups now at the old price, 90c per gal. Syrups will soon be as high and scarce as sugar.

| | |
|---|---|
| Beans, 50 lbs. | $4.50 |
| Hand Picked Michigan Fancy New prunes, 6 lbs. (New Crop.) | $1.00 |
| Spaghetti or Macaroni, 4 for | 25c |
| Dates package | 25c |
| Our Best Coffee, 10 lbs. | $3.00 |
| Matches, dozen boxes | 55c |
| White House Coffee, 2 lbs. | $1.00 |
| 30 lb. Pail Apple Butter | $3.90 |
| Silver Star Flour, bbl. | $11.50 |
| Gold Medal Flour, bbl. | $13.50 |
| Teco Pancake, dozen | $1.44 |
| Nut Margarine, lb. | 30c |
| Salt Pork, Smoked Bacon Brains | 25c |

Neck Rib, Spare Ribs, Hearts, Pigs Feet, Ox Tails, Pig Tails

**Today's Temperature**
(Solar Refinery Temperature.)

| | |
|---|---|
| 4 a. m. | 33 |
| 9 a. m. | 35 |
| 12 m. | 40 |
| 2 p. m. | 42 |

## Elks' Memorial Sunday, Dec. 7

The Elks Lodge memorial services, held annually on the first Sunday in December will be held on Sunday afternoon, December 7, at Memorial Hall. The services which are always very solemn and impressive will commence at 2:30 o'clock. Several well known speakers have been engaged for that afternoon. The program is not completed as yet, but will be ready for publication within a few days. Nelson Shook is chairman of the arrangements committee.

DO YOU KNOW BLEUM'S ARE OFFERING 10% DISCOUNT ON ALL GOODS PURCHASED IN THE STORE BETWEEN 8:15 AND 11 A. M. THIS DISCOUNT IS GIVEN TO ENCOURAGE EARLY SHOPPING FOR CHRISTMAS. 206

## YOUNG MAN DIES AT CITY HOSPITAL

Harry Cousins, died at St. Rita's hospital at 1 o'clock this afternoon following an illness of several weeks from a complication of diseases. He was a brother of Joseph Cousins, of North West street, and had been working for the past three years as a bookkeeper for his brother. He was 27 years of age at the time of his death. The body will be accompanied to his former home in Toledo tonight for burial.

RETURNED HOME.
Mr. and Mrs. George Boyle of West Wayne street have returned from Huntington, Ind., where they attended the funeral of Mr. Boyle's sister, Mrs. Elizabeth Porter which was held in that city.

DO YOU KNOW BLEUM'S ARE OFFERING 10% DISCOUNT ON ALL GOODS PURCHASED IN THE STORE BETWEEN 8:15 AND 11 A. M. THIS DISCOUNT IS GIVEN TO ENCOURAGE EARLY SHOPPING FOR CHRISTMAS. 206

Eyesight Efficiency

You cannot estimate the good things you are missing when you have poor eyesight. Why get along with partial vision when we can restore your seeing power with a pair of our glasses?

If your eyes are subject to eyestrain, sooner or later, they will refuse to respond to the demand made upon them. Our properly fitted glasses will make them efficient years longer than by going without them.

We give you individual attention, and the thre-fold service of Specialist, Mechanic and Optician at one Reasonable cost.

ROGERS EYESIGHT SPECIALIST
129 W. MARKET ST.
OPPOSITE ORPHEUM
Stores at Ft. Wayne, Ind., and Springfield, O.

BUT FOR PLANS MADE A YEAR AGO THE COST OF THESE GARMENTS IN THIS SELLING WOULD BE FROM $35 TO $75—A POSITIVE SAVING OF $10 TO $30

Besides the exceptional value of these garments, every man is assured the maximum of service, quality and the highest grade of workmanship. We're proud of the fact that these clothes have a place in our stock—practically every worth-while fabric and color is included.

Values In Better Overcoats

Men seeking fashionable Overcoats will do well to compare our values with others. Fortunately we purchased exclusive fabrics heavily a year ago. Of Worumbo and Imported fabric fleeces and plain backs; double-breasted and fitted; ulsters and waist-seam and Raglan models. All these Overcoats are Silk and heavy Serge lined—

$27.50 $30 $32.50 $35
$37.50 $40 $45 $50

(The Home of The Overcoat—2nd Floor)

All Fur, Fur-Lined or Fur-trimmed O'coats

For motoring, out-door wear or any service that demands a heavy coat, these Fur and Fur Combination Coats should demand your time and consideration. You'll save $25 on any one of these coats at

$25 $30 $35 $40 $45

STANDARD OVERCOATS

Wholesale costs today would be just what we are asking for these high quality, ever-dressy Chesterfields and Conservative models. They are truly values no man should overlook.

$25 $30

SPECIALS

Here are heavy Melton, Vicunas, Silver Fox Cloths, Twists, Ogden Worsteds, in black, Cambridge and Oxford Grays, with self or velvet collars; box or fitted models, lined with De Luxe Satin or heavy Serge—

$35

Hand Tailored Suits

of choice Worsteds, Flannels, Homespuns, Mixtures, Cheviots and Serges—Full-lined or half-lined with Silk, Mohair, Satin or Serge—piped seams, excellent workmanship in the making and shaping of these garments.

$20 $22.50 $25 $27.50 $30
$32.50 $35 $37.50 $40 $45

(Suit Department) (Second Floor)

Extra Values In Raincoats of Known Quality

Again value is the dominant keynote in the selling of these worthy Raincoats. They are of Rubberized Worsted, Coverts and Woolen Mixtures; Art backs—and fully guaranteed—Patch or slashed pockets; belt all-around or plain models—46 or 50 inch lengths—welt or plain seams—

$10 $16.50 $18 $20 $22.50

(Weather-proof Apparel Section—2nd floor)

"THE MARK OF QUALITY"
Eilerman CLOTHING CO.
"LIMA'S LEADING MEN'S SHOP"
115-117 W. MARKET ST., LIMA, OHIO

Extra Trousers

EVERY ONE A "SUPER-VALUE"

If you want to match your coat or vest or you need an extra pair of good trousers, here's fine Worsteds, Flannels, Serges, Homespuns and Mixtures at pleasing prices.

$2.50 $3 $4 $5 $6.50 to $10

# MEXICO PREDICTS U. S. REVOLUTION

WASHINGTON.—Some officials expressed belief the Mexican government's delay in replying to the American note of a week ago demanding release of William O. Jenkins was part of a deliberate plan still farther to antagonize the United States.

This belief was based largely upon official information from Mexico City that officials were endeavoring to spread the report this country was on the verge of a revolution, and that by holding up the reply Mexicans could offer substantial aid to the "revolutionists."

Mexican agents in the United States, the advices said, have been sending home highly colored and wildly exaggerated reports concerning domestic conditions, the steel and coal strikes being cited as glaring evidence of industrial unrest.

So far as known, Jenkins still is held in the penitentiary on charges of having been implicated with the bandits who took $150,000 from him after he had been kidnaped.

One dispatch said the Mexican senate had decided to ask President Carranza for full information on the Jenkins case, and this was taken to mean no reply might be expected until the senate had given consideration.

The principal effect here of Mexico's failure to answer promptly the American demands has been to make the already strained relations a little more strained.

## BABY FOUND ON DOORSTEP TURNS OUT TO BE TIGER

REDWOOD CITY, Cal.—Anyone who wants a nice plump baby Royal Bengal tiger should apply to James B. Logan, San Metoe county traffic officer. He has such a critter—a foundling—and does not know what to do with it.

Logan was awakened recently at his home in Menlo Park by a noise on the porch. Going to the door he saw a basket covered with a shawl. With visions of having to adopt a new born babe, Logan took the basket into the house. Pulling back the covers he discovered a six months old tiger. He had no idea where the animal came from but presumes someone brought it from the Orient and, not knowing what to do with it, "wished" it on him.

"I wish it had been a baby instead of a tiger," said Logan, "for it eats six times as much as a baby."

ATTENDS FUNERAL.
E. J. O'Connell was in Ada today attending the funeral of A. J. Baker, father of William J. Baker, north Main street grocer.

DIES AT CITY HOSPITAL.
Mrs. Grace Jacomet, 25, wife of Edward Jacomet, 1208 east Market street died at the city hospital at 7:30 o'clock Thursday night. Death followed an operation to which she was subjected about three weeks ago. Besides the husband four small children, three sons and a daughter are left to mourn their mother's death. Funeral arrangements have not been completed.

RICHMAN BROS. CO., SUITS AND PANTS SAMPLES ARE NOW ON DISPLAY. SOL WIESENTHAL, 200 CINCINNATI BLOCK.

USE TIMES-DEMOCRAT WANT-ADS FOR QUICK RESULTS

Walter Bros.
Corner Charles and Wayne
Cash and Carry

| | | | | | |
|---|---|---|---|---|---|
| Potatoes, peck | 55c | 3 Rolls Toilet Paper | 25c | Pork Shoulder Roast | 22c |
| Old Reliable Coffee | 48c | 6 5c Rolls Toilet Paper | 25c | Steak 22c, 25c, 30c and | 35c |
| Golden Sun | 45c | 3 Macaroni at | 25c | Beef Roast lb. | 20c |
| Bulk Coffee | 30c | 3 Spaghetti at | 25c | Beef Stew | 15c |
| 3 Climaline at | 25c | Creamery Butter | 74c | Fresh Side, in chunks | 30c |
| 5 Bars Sunny Monday Soap | 35c | 2 lbs. Good Luck | 85c | Bacon, chunks 33c, 35c | 38c |
| Large Toasties | 19c | 2 lbs. Nuco Nut | 64c | Hamburger, lb. | 20c |
| 2 Packages Oats | 25c | 2 lbs. Nut Spread | 65c | | |

Try Our Own Make Fresh and Smoked Sausage.

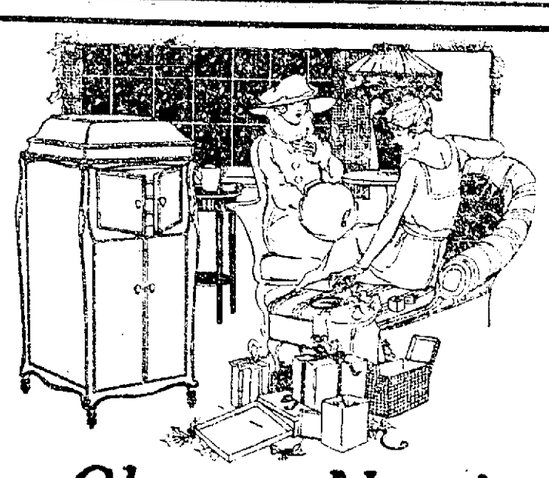

Choose Now!

Christmas Victrolas!
Christmas Records!
Christmas Terms!

Victrolas from $25

B. S. Porter & Son

Don't fail to inquire about our Christmas Record Outfits—the ideal gift.

NEWSPAPER ARCHIVE®

THE BUSY STORE — N. W. OHIO'S BEST XMAS STORE — THE BUSY STORE

# THOUSANDS OF USEFUL, PRACTICAL GIFTS ARE NOW READY AT THE XMAS STORE--'THE LEADER'

Shopping early for Christmas is the most satisfactory because of the better selections to be had—and early shopping is even more desirable this year than ever before. Merchandise is very scarce and some not obtainable. Don't be disappointed—shop early.

And the Leader Store with its enormous stock, its high quality standards and moderate prices —is this season more than ever before "Your Christmas Store"—Come shop in every nook and corner of this big live store and make your selection for every member of the family.

## SATURDAY---A SALE OF $1000 D-O-L-L-S

## $1.39

WORTH TO $2.50

SATURDAY—A sale of dolls that will simply make the Children go wild with joy—all with movable arms and legs—dress and cap, shoes and stockings to match—some with hair and sleeping eyes, UNBREAKABLE head and hands —these dolls are 16 and 18 inches long—with dozens of pretty faces —a real pre-Christmas bargain and specially priced at $1.39.

(Leader Store—Toyland Basement)

## After Thanksgiving Reductions on Women's and Misses Fashionable Apparel

Women's, Misses and Juniors to $40 New

## Warm Winter Coats

## $22.50

SATURDAY—Here is a very big coat special for tomorrow and there will be a "jam" in our ready-to-wear department to get them—Women's, Misses' and Junior's Coats of all wool velour, crystal velour, polo cloth, kittensear and etc., in dozens of new belted or loose back styles, body lined or full lined with silk and guaranteed satine fur, plush and self collars, all sizes and colors and specially priced at $22.50.—Leader Store—2nd Floor.

## Women's Suits 1-4 Off

SATURDAY — Women's beautiful tailored suits that are fashioned of tricotine, velvet, duvet de laine, men's wear serge and etc., pretty silk linings, braid and button trimmed are 1-4 off marked priced tomorrow.—Leader Store —2nd Floor.

Women's and Misses'

## Dresses

## $29.50

Worth to $40.00

SATURDAY—Suitable for party and street wear—fashioned of tricotine, velvet, serge and georgette in the newest coatee, draped and straightline models, new graceful effects, embroidered, beaded and plain tailored styles and specially priced at $29.50.

(Leader Store—2nd Floor)

Women's and Misses'

## Coats

SATURDAY—High grade coats for women and misses of all the finest materials in the newest belted models, handsome silk linings, large fur, plush and self collars and cuffs, shoe string belt and in most all the wanted colors —they are reduced to $34.50 to $69.50.

## $34.50 to $69.50

Beautiful Silk

## Petticoats

## $4.95 up

SATURDAY—New silk petticoats in the wanted shades and combination colors—all silk jersey or silk jersey flounce, pleated tailored or rippled flounces, plain flowered taffeta and soft satin in beautiful trimmed effects and priced at $4.95 and up.

## A Pre-Christmas Sale of Georgette B-L-O-U-S-E-S

## $5.00

SATURDAY—A timely sale of beautiful georgette blouses that will surprise you when you see them—they have the appearance of ones worth $2.00 to $3.00 more—an opportunity that may never come again since prices are steadily increasing—dozens of distinctive models, beaded, and embroidered styles in a great variety—flesh, navy, rose, bisque and etc., with round and V necks in all the newest collars and cuff effects and sizes to 48 your choice at $5.00.

## 'BOYS' SATURDAY LEADER — DAY — 'GIRLS'

### GIRLS $12.50 DRESSES, $8.95

—Girls pretty new serge dresses, several models—neatly trimmed and in navy, wine and black—all sizes to 14 and specially priced at $8.95.—2nd Floor.

### GIRLS' $19.50 COATS, $14.95

—New belted and loose models in wanted materials, fur, plush and self collars, guaranteed linings and sizes to 14, priced at $14.95.—2nd Floor.

### BOYS' JERSEY SWEATERS, $1.25

—Boys jersey sweaters, with roll collars in navy, gray, blue, maroon and etc., and specially priced tomorrow at only $1.25.—Boys' Dept.

### BOYS' OVERCOATS, $6.95 UP

—Boys' warm winter overcoats, wanted materials and several neat styles, all sizes—get your boy's overcoat tomorrow and priced at $6.95 and up.—Boys' Dept.

### BOYS' MACKINAWS, $7.95 UP

—Boys' warm mackinaws, pretty patterns, well made, belted, large collars and all sizes—an ideal gift and specially priced at $7.95 and up.

### BOYS' CORDUROY PANTS, $1.95

—Boys' strong corduroy pants, reinforced thruout, just the kind for play and school wear, all sizes and specially priced tomorrow at $1.95 and up.—Boys' Dept.

## FIVE BIG EXTRAORDINARY SATURDAY BARGAINS

**TO $4.00 COMPLETE ROOM WALL PAPER ..... $1.50!**

—A complete room of wall paper—ceiling, side wall and border complete—enough for the entire room—buy now for next spring at $1.50.—3rd Floor.

**$3.50 FULL SIZE BLANKETS ..... $2.59!**

—Full bed size blankets, double, grey with pink or blue border and specially priced tomorrow only at $2.59.—3rd Floor.

**$7.50 BED SIZE BLANKETS ..... $5.25!**

—Full bed size blankets, wool finish, extra large size 68x80, a big value and specially priced tomorrow at $5.25.—3rd Floor.

**UP TO $7.50 TRAVELING BAGS ..... $5.00!**

—A special lot of fine traveling bags—well made, strong and durable, make ideal Christmas gifts, worth up to $7.50 and priced at $5.00.—3rd Floor.

**9x12 WOOL AND FIBRE RUGS ..... $12.50!**

—9x12 wool and fibre rugs, splendid patterns, a fine dependable rug at a big bargain and specially priced tomorrow at only $12.50.—3rd Floor.

## Hundreds of Acceptable GIFTS FOR XMAS

Now on Display

### IVORY---

—Ivory always make an acceptable gift—our selection is most complete in either sets or separate pieces—brushes, frames, combs powder boxes, clocks and etc., and priced at 29c to $23.

### HANDKERCHIEFS

—A great display of handkerchiefs that always are appreciated—pretty printed border novelties, also embroidered edges and corners, neatly boxed and priced at 10c to $1.50 Box.

### BOUDOIR CAPS

—A fine selection of pretty boudoir caps that are real Xmas gifts—silk and lace combination, a happy present for your wife, sister or daughter at 68c to $2.25.

### VEILS

—Pretty draped veils, richly embroidered and chenille dots, in the various up to the minute meshed—a great display and priced at 69c to $3.48.

### UMBRELLAS

—Silk taffeta silk umbrellas for the miss or man, ivory tipped, also gold and silver frames—8 and 10 indian ribbed—an acceptable gift at $4.98 to $12.50.

### JEWELRY - BEADS

—A new Christmas display of Jewelry and Beads—here you will find many pieces that will just be the present you will want to give at moderate prices.

## MEN---RIGHT NOW YOUR--- SUITS AND O'COATS

## $25 $30 $35

SATURDAY — Men who want style and low price always come to the Leader Store for their clothes—we specialize on suits and overcoats that will give that satisfaction that makes men come back again—suits and overcoats in the most wanted materials and styles—belter, form fitting and conservative models and in all sizes for stout, slim, short and heavy figures—specially priced at $25, $30 and $35.

## MEN'S FURNISHINGS

### MEN'S SLIPOVER SWEATERS, 7.95 UP

—Nice and warm in colors and combinations of colors at $7.95 up.

### MEN'S RIBBED UNION SUITS, $1.19

—Closed crotch style, form fitting and all sizes at $1.19 suit.

### MEN'S FLEECE LINED UNION SUITS, $1.69

—Fine fleeced lined union suits, well-made and all sizes at $1.69.

## Dainty and Warm Things for Baby

See Our Big Display

### BATH ROBES, $2.98 to $3.98

—Made of fine blanket robing or eiderdown, all the dainty effects in dark and light colors and priced at $2.98 to $3.98.

### SHORT COATS, $2.98 to $10.00

—Of fine heavy serge, cashmere, poplin and etc., in white, warmly lined and neatly trimmed at $2.95 to $10.00.

### CARRIAGE ROBES, $6.95 to $10.00

—Of fine sanitary knit persian sanfora fur fabric, war mand durable, specially priced tomorrow at only $6.95 to $10.

ALWAYS IN THE LEAD — The Leader Store — THE STORE FOR ALL THE PEOPLE

## SATURDAY---PANNE Velvet Hats $4.95

SATURDAY—We offer a table of women's fine Panne velvet hats that are suitable for mid-winter wear—they come in dozens of shapes that will please the taste of every woman—colored facing and trimmed with ostrich, fancies and flowers also ribbons—positive values to $7.50 and specially priced at $4.95.

### RICH SATIN HATS $5.95 TO $8.95

—Beautiful Satin Hats—Fur trimmed in many fashionable shades—also gold cloth trimmed and etc., priced at $5.95 to $8.95.

## Child's Hats "A CLEAN-UP" 98c

A clean up of Girls' Cute Hats, Velvets, Plush and etc., beautifully trimmed, and priced at 98c.

NEWSPAPER ARCHIVE®

# THE LIMA TIMES-DEMOCRAT

DAILY EXCEPT SUNDAY

Northwestern Ohio's Home Newspaper.

1879—FOUNDED—1852

THE TIMES-DEMOCRAT PUBLISHING COMPANY
129 West High Street

W. J. GALVIN ..... President and Publisher

THE TIMES is the only exclusive afternoon newspaper published in Lima

Entered at the postoffice at Lima, Ohio, as second-class mail matter.

Subscribers will confer a favor on the Circulation Department by calling Phone 3698 and making any complaint of service.

MEMBER OF THE ASSOCIATED PRESS

The Associated Press is exclusively entitled to the use for republication of all news dispatches credited to it or not otherwise credited in this paper, and also the local news published therein.

TELEPHONES:

Business....Main 3698. Advertising....Main 5591. Editorial....Main 2495


## A Cruel Hoax

THE most cruel hoax that has been perpetrated in this country for some time was that of notifying Vice President Marshall that President Wilson was dead. It shows the depravity of the human mind, at times, and the utter disregard which a few persons have for the proprieties. Possibly it was some one's conception of humor, rather than the workings of a vicious brain.

Fortunately no serious harm results from such incidents. They are deplorable from every standpoint, but they are matters of temporary sorrow which is soon healed with the truth. But it would be hard to imagine anything more cruel.

The telephone is too frequently used by unidentified people, and there ought to be some way invented to prevent it. That is, there ought to be some way to record the telephone from which a person speaks, to the end that the company could know from whence came any message that passed over the wires. Right here in this city there are many hoaxes perpetrated over the telephone every day, with no way in which to run down the perpetrator. Misleading and mischievous messages are sent over the wires, and much annoyance caused, with never a chance to find out the culprits.

## "A Ample, Wise and Just Liberty"

ALL OF the foreigners who come to these shores are not of the Bolshevist type. Some of them are sensible enough to know the difference between this country and others—and those who are capable of knowing, appreciate the differences. Thus we find a Spanish student in one of the night schools of Philadelphia, writing an essay on America, for his fellow-students, in these words:

"I can tell only what when I arrive at this country I meet a more good America than I can dream. I have shape about America this opinion: America is a country made of gold, where everyody can enjoy a ample, wise and just liberty."

Another pupil in the school is the father of 10 children, a number of whom go to the school along with the father. In telling of the consideration shown him and his family by the teachers, he writes: "My children I bring to this school and they learn English. Now old man has a chance, too, and he comes to school and teacher teach me good, like she does my children."

It is not this type of foreigner that is causing the trouble in this country. America will always have open arms for this kind; but for the other kind, America is slowly closing her hand to form a fist to knock them across the ocean to the land from whence they came.

## Finish What You Start

THE most useful man is he who can finish what he starts in the same way he started it. It's easy enough to start something new, for the novelty of it is appealing and enlists the aid of faculties. But to main interest and enthusiasm after the novelty has worn off is not so easy. It can be done, as is evidenced every day, and the ones who succeed in doing it are the ones who are known as successful men. The ones who can't are heaped about the lower rungs of the ladder. It takes imagination, as well as perserverence, to finish the job. You have to see the beauties and possibilities of your work before you can enlist the aid of perserverance.

GOOD EVENING—The close question of when cider is hard is a big thing this fall, they say, and there will be a good many applicants for easier jobs, we'll bet.

Maybe you have noticed that Lloyds, the great English insurance and chance taken institution, is not betting that the kaiser will not be tried.

Our suggestion for remedying the Red peril in this country is the passage of a stringent compulsory bath law.

HAPPY THOUGHT—Strikes are like the hives: you can't get one settled down until another breaks out somewhere else.

## OUR BED-TIME STORY

FOR TINY TIMES-DEMOCRAT FOLKS

When Signor Angelo waited for Captain Brave to ask the police to come to the house the kidnappers had entered the children's Italian friend kept a close watch on the house. By the time the police—and Captain Brave—arrived two more men had joined into the house and Signor Angelo was more positive than ever that when the house was surrounded and searched, at least five of the kidnappers would be caught. It seemed like several hours to Signor Angelo before the police arrived. But it really wasn't long.

The police waited behind a house a little distance down the street for Signor Angelo to come to them. He came as soon as he saw Captain Brave signal him from behind a big tree. He pointed out the house to the police and told them how he had seen the men enter.

As quietly as they could the police slipped up to the house and surrounded it. Signor Angelo and Captain Brave pounded on the front door. When no one answered Captain Brave stepped back and kicked at the door lock with his heavy shoe until the lock broke and the door flew open. He and Signor Angelo rushed in, hoping to catch the kidnappers before they had time to hide in the house or escape. To their surprise the house was empty. And the police had seen no one leave.

The kidnappers had done just what they panned. They had slipped out the back way while Signor Angelo was guarding the front. The absence of Captain Brave, while he went for the police, had made the escape that much easier.

When Signor Angelo and Captain Brave found that the kidnappers had slipped away without leaving a single trace as to where they might have gone or where the children were they were speechless.

"I can see now where it must have been a clever trap, planned to throw us off the track, said Captain Brave finally. "They have made us spend our valuable hours watching an empty house."

"I shoud have caught the man instead of merely following him," said Signor Angelo. "It is my fault. If necessary, I could have brought him down with a bullet in his leg or arm.

"But that would have done little good," he added. "He wouldn't have told anything."

There was nothing more to be done at the house, so Signor Angelo, Captain Brave and the police went back to the heart of the city.

One member of the kidnapping band saw Signor Angelo and Captain Brave return to the hotel and he reported their return to the band a little while later. But the success of the kidnappers in leading Signor Angelo to the empty house didn't make them very happy, because the main part of their plan had failed. Captain Brave's faith in Signor Angelo's friendship hadn't been weakened a bit by the wild goose chase the kidnappers had led the two. So the kidnappers had to plan new ways of keeping Signor Angelo from finding their hiding place.

The band realized that it would not be also to turn Captain Brave and Ladydear against the signor and that the only thing they could hope to do now would be to keep Jack and Jane hidden until Signor Angelo and Captain Brave despaired of finding them and then demand a big sum of money for them. So they began to plan new ways of keeping Signor Angelo and Captain Brave from finding the hidden place.

Copyright, 1919.

## Short Stories of the Buckeye State

THE CRESAP SOCIETY

The unveiling of tablets at the Logan Elm near Circleville, Ohio, October 21, 1916, brought a number of the descendants of the Cresaps to the place—four persons by that name being signers of the treaty concluded there in October, 1774, which brought an end to Dunmore's war. That same evening 21 of these descendants met at the Chittenden hotel in Columbus and organized "The Cresap Society."

Lineal descendants of Thomas Cresap, a characteristically stalwart Yorkshire man, who emigrated from England when only 15 years old, in 1709, and located in Maryland, are eligible to membership. For two years the society held annual meetings at the Logan Elm, but this year accepted an invitation from the city of Cumberland to meet there, and on last June 24 the members assembled in the Fort Cumberland hotel to the number of nearly 100.

A monument erected at the expense of the society in Cumberland park, looking out over the Potamac river, was dedicated, and a pamphlet containing the addresses of the occasion, together with the stories of their distinguished ancestor and his scarcely less distinguished sons, which has just been published, presents the names of 25 persons, all Cresaps, who contributed to the memorial. Nineteen of them bear the family name.

They are scattered all over the country now. Charles H. Lewis, of Harpster, Ohio, is the president. Other officers are from Massachusetts, Maryland, West Virginia, Ohio, and Kansas. An interesting fact brought out in the pamphlet is that 44 Cresap descendents were soldiers in the American army in the World war; their names are printed.

The four Cresaps who signed the Dunmore treaty under the Logan Elm were: Captain Michael Cresap, Lieutenant Michael Cresap, Jr., Lieutenant Joseph Cresap and Lieutenant Daniel Cresap. It was on this occasion that Logan is said to have delivered his famous speech in which Michael Cresap is charged with murdering his (Logan's) family—a charge now known to have been without foundation of truth. Michael Cresap became a colonel in the War of the Revolution and died in the service. His body lies in Trinity churchyard in New York.


DO YOU KNOW BLEUM'S ARE OFFERING 10% DISCOUNT ON ALL GOODS PURCHASED IN THE STORE BETWEEN 8:15 AND 11 A. M. THIS DISCOUNT IS GIVEN TO ENCOURAGE EARLY SHOPPING FOR CHRISTMAS. 206


FESS SCORES RADICALISM

XENIA—Congressman S. D. Fess, addressing the Chamber of Commerce today, scored radicalism and said that he foresaw the time when democrats and republicans would find their party differences eliminated in order that they might fight shoulder to shoulder against anti-government movement. He urged the deportation of alien radicals.

HOTEL MEN PREPARE

PARIS, Nov. 26.—Hotel men, seeing fortunes in the expected flood of American and other tourists next year, are planning to erect "barrack hotels" along the battle front.


DOCTOR'S PATIENT GAINS 17 POUNDS BY TAKING TANLAC

Prominent Physician Continues The Use of Tanlac In His Practice.

RESULTS SURPRISING

Relates Recent Experience "Too Much Cannot Be Said For It," He Says.

One of the strongest and most convincing evidences of the remarkable results being accomplished by Tanlac throughout the country is the large number of letters that are now being received daily from scores of wellknown men and women who have been benefitted by its use.

Among the large number that have been received recently none are more interesting than the following letter from Dr. J. T. Edwards, of Fayetteville, Ga. Dr. Edwards, it will be remembered recently gave Tanlac his unqualified indorsement in a public statement, and the testimonial published below was recently given him by one of his patients. His letter follows just as it was written:

Fayetteville, Ga.

Mr. G. F. Willis, Atlanta, Ga.

Dear Sir:

I am enclosing you herewith statement I have just received from Mr. T. M. McGough. He has sold out here, and is moving to Turin, Ga. He was here this morning, and came in to tell we what Tanlac had done for him. He says too much cannot be said about Tanlac. It certainly has cured him.

Respectfully,
J. T. Edwards, M. D.

Mr. McGough's statement follows:

"I suffered from indigestion and could not eat anything but what would hurt me. Constipation gave me a great deal of trouble also. My symptoms were indigestion, heartburn and gas on the stomach after eating. My appetite was irregular and my food faild to nourish me. This trouble caused me to get very poor—in fact I got so thin and weak I was hardly able to go about.

"I bought three bottles of Tanlac on Dr. Edwards, recommendation, and I am now feeling all right again, and am able to attend to business. I gained seventeen pounds in weight and am doing fine. Tanlac did the work.

"I now recommend Tanlac to everyone who is sick like I was and wishes to take something that will help them."

Tanlac is sold in Lima by The Hunter Drug Store and the leading druggist in every town.



LOANS
$25 TO $500
On Your Own Security
THE CITY LOAN & SAVINGS CO.
140 W. HIGH ST.
Lima, Ohio.



DO IT NOW

Have your eyes examined and glasses fitted, consult our Optometrist, Mr. Frankel, he uses no drugs.

HUGHES

135 North Main Street



"Nothing goes with me like a good story" —Ches. Field

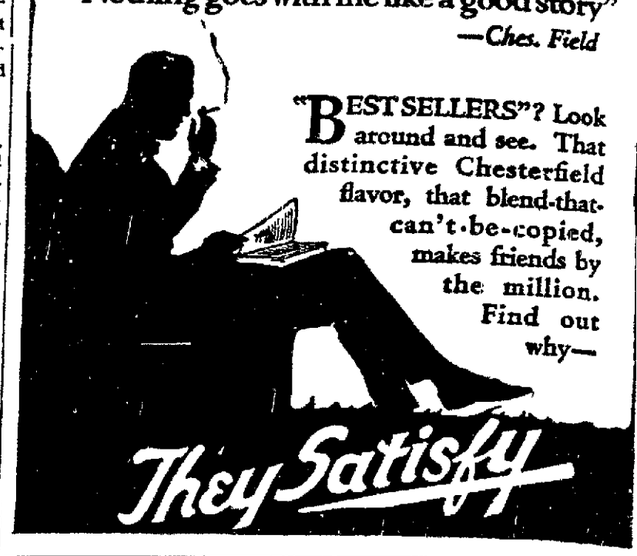

"BEST SELLERS"? Look around and see. That distinctive Chesterfield flavor, that blend-that-can't-be-copied, makes friends by the million. Find out why—

They Satisfy


ROWLANDS-FURNITURE


NOW AT ITS BEST

LIMA'S GREATEST VALUE GIVING EVENT

Coats, Suits, Dresses, Skirts, Waists and Millinery

now being sacrificed regardless of what these fine garments are worth. This is a legitimate selling out sale and the entire stock is being closed out at the most alluring prices. Ladies, it's the real time to save.

GEO. L. NEWSON'S

Selling Out Sale

55 Public Square

A good cause has merited a ready response, for the buying public are well apprised of the fact that I am forced to sell out, as my lease has been sold to a New York syndicate.

SATURDAY Will be CROWDED With NEW VALUES--LARGER CROWDS

COATS

COATS $19.75 $24.75 $34.75

Winter coats of fashionable lines, of newest colors and rich, warm fabrics of wool velour, heather, Normandy mixtures, polo cloth, silvertones and lustones, all made with newest style collars of fur or self material. Loose, or semi-fitted backs, belted and some flaring models. Half or full lined with silk. The colors are brown, green, navy or henna. Notable savings on two featured large groups.

Save $10 to $20

COATEES

COATEES of Plush $24.75 and up

Plush Coatees made in the models which are so much in vogue. These remarkable values will not last long when the Ladies of Lima and vicinity inspect them and notice the ultra smart stylings and qualities. Truly these Coats are the last word in fashionable outer garments.

SAVE $10 TO $20

SUITS

SUITS $24.75 and up

Suits something worthy the inspection of every woman in search of something different and new. The fact that these suits are of the latest styles and colors should make the price exceptionally more important. Many of the suits are duplicated syles of the fine imported models. There is every desirable fabric and color, many are finished with fur collars. You should attend early for these values. Forced to Sell Out Price.

SAVE $10 TO $20

WAISTS

WAISTS $3.95 and $4.95

New and beautiful waists of georgette, trimmed elegantly in beaded or embroidered effects, blue, brown or any desirable color or style.

SKIRTS

SKIRTS—Save $5 to $10

Newest Fall style Skirts. They are high grade, in a variety of styles and colors—any desirable material may be had and at savings which suggest genuine economy.

One large group of Cloth Skirts ..... $3.95
One large group of Silk Poplin Skirts ..... $2.95
One large group of the newest style Scotch Plaid Skirts ..... $6.50

Dresses

DRESSES $12.95 $14.95 $18.95

All the new fall style dresses included in this sale, silk and cloth dresses a splendid selection of wool serge, satin, taffeta and georgette combinations. Showing the very latest style features in tunics, straightline and draped effects. The colors are navy blue, green, brown, or any other desirable color. Forced to Quit Business and must be sold.

You can also choose from dresses of wool tricotines, silvertone and velours in beautiful braided or embroidered effects.

I will vacate January the first, as my lease expires

Geo. L. Newson

Selling Out to Quit Business

55 Public Square Lima, Ohio

Every article in my store is on sale at sharp reductions


NewspaperARCHIVE® NewspaperARCHIVE®

# OPERATORS MAY ACT SINGLY IS MINE FORECAST

## Nobody at Capital Now Can Foretell Future Possibility.

(ASSOCIATED PRESS DISPATCH)

WASHINGTON, Nov. 28.—With the wage negotiation conference disbanded without having accomplished anything further than to bring down on the heads of government officials criticisms, from miners and operators alike, nobody in Washington today seemed to know, or if they knew, would say what the next step would be in the effort to provide the country with a coal supply and head off the threatened famine.

Officials of both the operators and miners' organizations professed inability to even forecast what developments the next 48 hours might bring forth and both sides frankly admitted they were awaiting the government's next move. In official circles, despite the lack of public expression, however, the view was held that only drastic action could and would be taken and that the mines would be opened at whatever cost.

Fuel Administrator Garfield, whose proposal, approved by the cabinet for a 14 per cent wage increase was rejected by the miners with bitter comment and accepted by the operators, although they protested it would put some of the mines out of business because there was no provision to increase the price of coal correspondingly, still withheld comment early today. Some of those in touch with the situation expressed the opinion that the cabinet in considering the Garfield proposals had decided on a course of action in event of rejection of the 14 per cent compromise and that an immediate announcement of their proposed action would be made.

In some quarters a rift in the clouds of uncertainty was seen in the statement by several of the operators that as an organized body they had ceased to function and that individual necessity and inclination would govern their actions.

## Real Thanksgiving

Your Thanksgiving days will be the more real if you have laid aside something for the future.

But you can make them genuine by a resolution that from now on you will charge yourself a part of your income, and place that part in a savings account.

Give careful thought to the place where you will keep your money; safety, convenience, rate of interest and the treatment you receive should have your consideration.

The Allen County Savings & Loan Company invites a comparison on any of these points.

Savings Building, corner Market and Elizabeth streets.

The rate of interest paid on deposits is five per cent.

### AGED BANKER STRICKEN.

HAMILTON, O., Nov. 28.—Samuel Dustin Fitton, president of the First National Bank in Hamilton for 45 years, is critically ill and his recovery is not expected, it was stated at his home this afternoon. Mr. Fitton is regarded as one of the foremost bankers in southern Ohio and is 73 years of age. He began his career in the bank of which he is head when a boy, starting by sweeping out the building.

### Woman to Woman.

When a woman has been very much benefited by a medicine she can hardly refrain from telling other women about it. Mrs. L. O. Seitz, Lima, Ohio writes "I have a very high opinion of Chamberlain's Cough Remedy. My mother had a severe bronchial cough for months. After taking numerous cough medicines without relief she was finally cured by Chamberlain's Cough Remedy. I take pleasure in recommending it." mwf

### NEW G. O. P. ASPIRANT.

SANDUSKY, O.—His friends say that State Senator Thomas W. Latham, o the thirtieth Ohio district, may seek the Repblican nomination for governor. He said friends in Huron county were determined to launch a boom for him and he admitted he is "thinking the matter over."


# The DEISEL Co.

## SPORT COATS

Just Out of Their Boxes

Our New York buyer has just sent us these Beautiful Sport —and states that they are all the go—on the Avenue. They recei... Very Reasonable Pricing at the Big Store.

### "BUREMBU CHINCHILLA"

—36 inches long.
—Raccoon Collar.
—Belted Model.
—Grey and Tan only.

**$100**

Same Coat without Fur Trimming at $75

**"Suedeine Coats"**
—36 inches long.
—Tan and grey belted.
—Kenyon made.
**$39.75**

**"Leather Coats"**
—Grey and Mahogany, 32 inches long,
**$45 to $55**

**"LEATHERETTE Coats"**
—Belted, tan only.
—Waist line effect.
—A good coat for high school and college girls.
**$23.75**

**"Short Plush Coats"**
Tan, Grey, Black, Belted and Plain, 32 inches long,
**$27.50 to $75**

## Boys' Overcoats

Right here are the greatest bargains ever shown in Boys' Overcoats. Mothers—make your boy a practical gift for Christmas—put this item down on your gift list and come Saturday. Ages 3 to 10—

**$7.00**

## Boys' Sweaters

All wool pull over sweaters—for the boys' Christmas—sure she will like it. —Good assortment of colors—sizes 28 to 36—

**$4.50**

## Bath Robes

Is there a man that wouldn't appreciate one of these Bath Robes as a gift? We show the most complete line in the city. We are positive the values are unusual—

**$6.50 to $10**

GET YOUR

## Skirts and Dress Goods

AT THE BIG STORE

**Largest Assortments and Lowest Prices**

**Black Satins**, one of fashion's leading silks, in a great variety of different qualities, 36 to 40 inches wide, priced, the yard from **$2.00 to $3.95.**

**Navy Blue French Serges** in the best qualities made, finest grade of pure wool, 38 to 54 inches wide, the yard from **$2.00 to $3.95.**

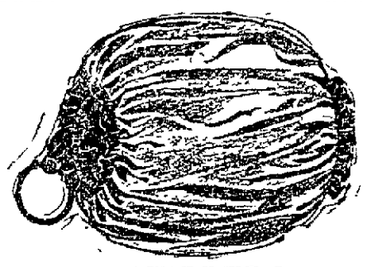

MUFF BEDS

**Make a Good Looking Muff for Little Expense**

By using one of our muq beds, you can make a pretty muff at a very small cost and very little trouble.

**Children's sizes from 39c to $1.69.**
**Women's sizes from 69c to $4.50.**

**Fur Cloths and Plushes** in Grey, Mole, Beaver and Black, for coats, scarfs, muffs and trimmings, 54 inches wide, the yard from **$10.50 to $17.50.**

NEW SILK SHIRTINGS

**Select that Christmas Present Now and Get a Good Choice**

New Shirting Silks in beautiful colored satin stripes, of unusual style and beauty, 32 and 36 inches wide, the yard **$3.50 to $3.95.**

## You Can Save on Blankets Here

*Special Prices on High Grade Blankets*

$2.98 Cotton Blankets, single bed size pair $1.98
$4.48 Cotton Blankets, 3-4 bed size the pair $2.98
$4.95 Cotton Blankets, full bed size the pair $3.98

Wolverine, wool finished blankets, in pretty plaid and check effects big size the pair ..$4.50

Burbank plaid blankets a beautiful, soft deep fluffy nap blanket, the kind that gives great warmth and comfort, extra fine the pair .....$6.95

## Woolen Blankets At Cut Prices

$12.50 Plaid Woolen blankets the pair ....$9.50
$15.00 Plaid woolen blankets the pair ....$10.95
$17.50 Woolen blankets plaids and plain pair $14.95

## Ready Made Comforts

You can buy comforts here, for less than you could buy the materials and make them, all kinds from $1.98 each to $10.50.

*Young Men's*

## OVER-COATS

Young men! Here are snappy up-to-the-minute Overcoats — with belts and plain form fitting—special pricings for Saturday—

**$16.50**
**$20.00**
**$28.00**
**$25.00**
**$30.00**

## Business Men's Overcoats

High class conservative Overcoats—excellent fabrics and hand tailored—

**$22.50, $25.00, $30.00, up to $50.00**



# Buehler Bros

CUT RATE MARKETS

20 PUBLIC SQUARE NEXT TO RIALTO THEATER

From Our Packing Houses to Consumer is Why We Save You the Difference and Still Maintain the Quality.

## UP TILL NOON SPECIALS

| NICE MEATY VEAL CHOPS | TENDER SIRLOIN STEAK | FRESH PORK SHOULDER ROAST | NICE TENDER LAMB CHOPS |
|---|---|---|---|
| 22c lb. | 20c lb. | 22c lb. | 15c lb. |

## ALL DAY SPECIALS

NICE LEAN BOIL BEEF, lb. 10c
NICE VEAL ROASTS, lb... 22c

| | | |
|---|---|---|
| MEATY VEAL STEW | LB. | 16c |
| BEST CHUCK ROASTS | LB. | 17c |
| ROUND SHOULDER BEEF ROASTS | LB. | 19c |
| BEEF POT ROASTS | LB. | 14c |
| YOUNG LAMB SHOULDER ROAST | LB. | 15c |
| OUR OWN SMOKED SAUSAGE | LB. | 20c |
| SLICED LIVER | LB. | 7c |
| SMOKED SLICED HAM | LB. | 35c |
| HAMBURGER STEAK | LB. | 16c |
| PURE LARD | 2 LBS. | 55c |
| BEST SLICED BACON | LB. | 38c |
| OUR OWN SMOKED FRANKFURTERS | LB. | 20c |
| OUR OWN RING OR LONG BOLOGNA | LB. | 19c |
| OUR OWN KNOCKER SAUSAGE | LB. | 20c |
| BEEF LIVER | LB. | 10c |
| FRESH HEARTS | LB. | 12½c |
| FRESH HEAD CHEESE | LB. | 18c |

| Fancy Sugar Cured Smoked Skinned Hams, half or Whole. No Waste | PURE LARD 10 LB. PAIL, GROSS WEIGHT | FINE SMOKED CALA HAMS |
|---|---|---|
| 25c lb. | $2.69 | 19½c lb. |

B. B. Brand Butterine, 33c lb. 2 lbs. for.....65c
Gem Nut Butterine, 32c lb. 2 lbs. for.....62c
SWIFTS PREMIUM BUTTER INE, 39c LB. 2 LBS. FOR..... 75c
Lincoln Brand Butterine, 31c lb. 2 lbs. for.....60c

65 Markets in Principal Cities in 15 States
Main Office, Chicago, Ill. Packing Houses, Peoria, Ill.
All Purchases Guaranteed or Your Money Cheerfully Refunded.
All Meats U. S. Government Inspected


# GIVE WHAT YOU WANT TO BUSSES

LAWRENCE, Mass., Nov. 26—Trolley car service on local lines was suspended today by order of the public trustees of the Eastern Massachusetts Street Railway Company, who declared that because of jitney competition, the street cars were being operated at a loss. Only two interurban lines were running and thousands of mill workers were obliged to walk or crowd into the many busses which were operating without license. Notice that the trolley service would be discontinued unless jitney competition was removed was given about two weeks ago. Jitney licenses were revoked on a "free will offering" basis.

No fares were collected by the jitney drivers, but contributions were accepted. The owners said returns were larger than if the usual bus fare of seven cents had been charged.

DO YOU KNOW BLEUM'S ARE OFFERING 10% DISCOUNT ON ALL GOODS PURCHASED IN THE STORE BETWEEN 8:15 AND 11 A. M. THIS DISCOUNT IS GIVEN TO ENCOURAGE EARLY SHOPPING FOR CHRISTMAS. 206

### ABANDON LAKE STEAMER.

CALUMET, Mich., Nov. 28.—The steamer Tioga, which went aground on Eagle River reef Wednesday was today abandoned to the marine underwriters. She vessel is full of water and will sink in the advent of a storm. The rescued crew has left for their homes. The steamer is valued at $175,000 and its cargo at $250,000.

DO YOU KNOW THAT YOU CAN SAVE TEN PER CENT IF YOU DO YOUR SHOPPING AT BLUEM'S IN THE MORNINGS. 206

## Harding Confers With Republican Leaders of Ohio.

COLUMBUS, O., Nov. 28.—United States Senator Warren G. Harding, Ohio's leading republican presidential possibility, had the center of the stage at the gathering of members of the republican state advisory and central committees here today.

Harding went into conference with republican leaders immediately upon his arrival but announced that he would make no statements relative to his candidacy. Harding talked with William Cooper Proctor of Cincinnati at his hotel rooms this mornin. Proctor recently came out for Major General Leonard Wood for president.

George H. Clarke, chairman of the state advisory committee today announced the names of five women who have been appointed on the state advisory committee and said that more would be appointed later on. The women named are: Mrs. George Hoadly of Cincinnati; Mrs. Alice Fleck Miller of Newark; Miss Rose Moriarity Cleveland; Miss Martha E. Norris, Youngstown and Mrs. W. G. Vandenbark, Zanesville.

### WHO INVENTED TANK?

LONDON, Nov. 28.—(via Montreal)—The controversy over the invention of the tank as an instrument of warfare ended yesterday with announcement of awards by a special commission appointed to inquire into rival claims. Sir William A. Tritton, who served in the ministry of munitions and Major Wilson, were awarded L-15,000 jointly and other smaller prizes went to minor contributors.

RICHMAN BROS. CO., SUITS AND PANTS SAMPLES ARE NOW ON DISPLAY. SOL WIESENTHAL, 200 CINCINNATI BLOCK.

## EASTERN OHIO MINERS READY TO RESUME WORK

COLUMBUS, O., Nov. 28.—Reports of activity of I. W. W.'s and anarchists among the coal miners of Belmont, Jefferson and Harrison and Guernsey counties were brought back by agents from the Columbus office of the department of justice, who have been investigating conditions there. They also report that a large number of the miners there would gladly return to work, but that they fear the epithet of "scab" or bodily violence at the hands of the radicals. It was stated that an order from their union officials to return to work would be followed by a general return to the mines in the greatest coal field in the state.

EVERY ONE LIKES TO SAVE MONEY. YOU CAN SAVE TEN PER CENT IF YOU DO YOUR SHOPPING IN THE MORNINGS AT BLUEM'S. 306

### FLYER DELAYS TRIP.

MINEOLA, N. Y., Nov. Nov. 28.—Lieutenant Belvin W. Maynard announced today that his proposed one-stop trans-continental trip planned for this week had been postponed until early in December. He hopes to make the attempt after filling an engagement December 5 at Savannah, Ga., to which city he will fly from here. The trans-continental trip contemplates a flight from here to San Diego, Calif., with a stop at Dallas.

Above the flame of a new gas fixture is a turbine that is whirled by the heated air, stopping and shutting off the flow of gas should the flame be blown out.

### BANANAS VARY GREATLY

There are over 60 known varieties of the banana, with as great, or greater, variation in character as in the different kinds of apples.


# HORNER & STEINLE

HIGH GRADE FOOTWEAR

*Billiken Shoes*

To get the greatest amount of wear in your children's shoes, but the Billiken Shoes. The wonder of the 20th century. Built on nature's foot-form last. Guarantee not to pinch, but sure to tickle.

**Horner & Steinle**

121 WEST MARKET STREET 123


NEWSPAPER ARCHIVE® NEWSPAPER ARCHIVE®

# Society News

BY MARGARET GRAHAM — PHONE MAIN 2436

**WILSON-LIES**

A very simple but impressive wedding occurred Wednesday evening at the home of Rev. T. W. Hoernemann, when Miss Nina Lies and Mr. Don Wilson, both of Spencerville, were united in the holy bonds of matrimony. The couple were attended by Mrs. Wm. Schulz and Mr. Roy F. Schulz, an aunt and cousin of the bride. The bride was attired in a very becoming gown of dark blue.

After the wedding the bridal party went to the home of Mrs. Wm. Schulz, where a delicious wedding luncheon was served.

The groom is an employee of the Buckeye Pipe Line Company and the bride is a very popular young lady in Lima as well as in Spencerville.

After the first of January Mr. and Mrs. Wilson will be at home to their many friends at Spencerville, Ohio.

* * *

**MARRIAGE ANNOUNCED.**

Mr. and Mrs. Lemuel Jennings announce the marriage of their daughter, Miss Clara, to Dwight R. Chapman, Thursday, the 27th of November.

The ceremony was performed at the Grace Methodist church at high noon the Reverend O. P. Hoffman officiating.

Following the service the wedding party was escorted to the home of the bride's parents, where an elaborate wedding dinner was served to about 30 relatives and immediate friends of the contracting parties. The pink and white color scheme was carried out effectively, the center-piece of pink roses forming the nucleus, while radiating from this were streamers of pink satin ribbon, at the end of each one a tiny nosegay was held in place on the snowy cloth.

The bride is a popular graduate of Lima high school of the class of '16, and she also attended the State Normal School at Bowling Green. She was until the week of her marriage a teacher in the public schools. The bride was attractively gowned in a frock of king's blue satin and carried an armful of bride's roses.

Immediately after the dinner the couple left for a brief wedding trip and after December 1st will be at home to their friends on south McDonel street.

## CLUB CALENDAR

TONIGHT

Dinner-Dance, Lima Club.

Wayfarer's Dance, Wayfarers Club, 9 o'clock.

Allen County Historical Society, Memorial Hall.

SATURDAY

Board of Management, D. A. R., Mrs. T. A. McLaughlin, afternoon.

**FAMILY DINNER.**

A great number of Lima people were guests at a pretty family dinner at the home of Mr. and Mrs. Clifford Churchill, of Bellefontaine, Thursday. Twenty-two guests were entertained including Mr. and Mrs. George Faurot, Arthur Faurot, Mr. and Mrs. Lee Faurot, and sons, C. H. Churchill, Mr. and Mrs. Stephen Churchill and Stephen Jr., Mr. and Mrs. Robert Churchill, Clarton Churchill, Mrs. Caroline Ashton and Miss Minerva Musselman all of Lima, and Mrs. Newborn, and son, Donald, of Kenton.

* * *

**THEATRE PARTY.**

Mrs. A. S. Holstein, of West Market street, entertained charmingly Wednesday afternoon with a theater party and tea, at the Regent. Mrs. Holstein's guests were Mrs. Gus Kalb, and Miss Bertha Jordan, in whose honor it was given, Mrs. Henry Swartz, Mrs. Neumark, and Mr. M. L. Holstein, of Cleveland.

* * *

**RABBIT SUPPER.**

Following the regular lodge session of the Knights of Pythias Wednesday evening, at nine o'clock the members will be treated to a rabbit supper in their banquet hall. A large attendance is expected, and plans made accordingly.

* * *

**HONORED.**

Mr. and Mrs. Gus Kalb and Miss Bertha Jordan will leave Sunday morning for California, their future home. They will spend a few days in Chicago, enroute. They were entertained Thursday noon at dinner with Mr. and Mrs. Jonas Weblinger, at the Elks club, and Thursday evening with Mr. and Mrs. H. L. Stone, corner Elm and Baxter streets. They were guests of Mr. and Mrs. Morris Hoffheir on south Metcalf street, following the dinner.

* * *

**DINNER.**

Mr. and Mrs. J. J. Wyre, of west Market street, entertained at dinner Thanksgiving day, Mr. and Mrs. Benjamin Thomas, and son, Robert, Mr. and Mrs. Donald Wyre, of Chicago, Mrs. Byron Bowers, Mr. and Mrs. John R. Carnes, and daughter Katherine Ann, Mrs. Armstrong, and son, Robert and Walton Wyre.

* * *

John Williams, of Kenyon College, Gambier, is spending a few days with his parents, Mr. and Mrs. Carey C. Williams, of West High street.

* * *

Miss Hattie Cretcher, of South Elizabeth street, spent Thursday in Celina, as a guest at the Charles Blossoms' home.

**DANCES.**

A new series of dances will begin Saturday evening, November 29th, at Memorial Hall, and will be held every Tuesday, Thursday and Saturday evening. They will be under the personal direction of W. C. Fridley, with V. M. Bryant as floor manager. The music which is always the chief attraction at a dance will be furnished by Bill Fridley's Old Pepper Jazz, under the direction of Charles Curtiss. This was practically the first real jazz band in Lima, and has gained a remarkable reputation during the past several years.

The dances will be held during the entire winter and will be conducted under the popular park plan.

* * *

**MISS BALLARD ENTERTAINS**

The first elaborate formal party of the season was given Thursday evening, by Miss Eda Ballard, who entertained handsomely with a reception, honoring Mr. and Mrs. Austin Smith, of Middletown, who were recently married. Mrs. Smith was formerly Miss Medora Freeman, and is of one of the oldest families in these parts. Miss Ballard invited her guests to the Franceda Hall, which was wonderfully beautiful with palms and yellow chrysanthemums everywhere. Expert taste and workmanship had been employed in arranging the decorations, which consisted mostly of the chrysanthemums. Against a pretty background of palms and ferns, Miss Ballard received her guests, and presented Mr. and Mrs. Smith.

There was a delightful program of music by the Brownell Concert Company, the harp solos being particularly beautiful. Dancing was a feature of the evening, while in the parlor, tables were arranged for cards. Miss Ballard was assisted by Mrs. Grace Hollister, Mrs. W. A. Campbell and Mrs. Isaac Motter.

Aside from the fact that the ballroom and the parlor were so handsomely decorated, the becoming gowns of the feminine guests further enhanced and beautified the scene.

At eleven o'clock the guests were invited to partake of supper in the Franceda Cafeteria, which was elaborately decorated with yellow chrysanthemums. A bevy of young girls served the delicious supper.

* * *

**DINNER.**

Mr. and Mrs. I. H. Barton, of East Fourth street, entertained a merry company at dinner Thursday noon. Guests were their sons and daughters. Covers were laid for Mr. and Mrs. Robert Horn, of Waynesfield, Mrs. E. P. McPheron, and three daughters; Mr. and Mrs. Dwight Barton, Carl Barton, Mrs. Georgia Medsker, and daughter, Earline.

* * *

Chester Churchill, of Ohio State University, Columbus, is spending the week-end with his parents, Mr. and Mrs. C. H. Churchill, of McPheron Avenue.

**WEDDING**

Miss Mary Helen Smith and Earl E. Campbell were united in the holy bonds of matrimony, Wednesday at high noon, the Reverend O. P. Hoffman officiating. For the ceremony the bride wore a traveling suit of blue, in which she was a stunning picture. A hat of corresponding topped the costume. She wore a corsage of violets. Immediately after the ceremony, a wedding dinner was served at the home of the bride's parents, Mr. and Mrs. James H. Smith, of East Franklin street. It was a pink and white wedding, the house being radiant with nodding roses, huge vases of which adorned the tables, and various niches. The bride's cake was of pink and white. Twenty guests were present for the wedding feast. Out of town guests were: Mrs. G. L. Friedell, and family, of Toledo; Mrs. R. S. Rapp, of Albion, Indiana; Mr. and Mrs. Elmer Zielauf and daughter, Marguerite, of Kenton.

Mr. Campbell is employed at the Willys-Overland offices in Toledo, and Mrs. Campbell was formerly of the Ohio Electric offices.

After an extended wedding trip, Mr. and Mrs. Campbell will be at home to their hosts of friends at 2014 La Grange street, Toledo.

* * *

**MARRIED**

Miss Goldie Boggs of East Eureka street, became the bride of Clint Keeler, of East Vine street, Wednesday at 3:30, at the home of the officiating minister, Reverend A. A. Thomas. After a short wedding trip they will be at home at 919 East Vine street.

* * *

Miss Anna Bikkenbotham, of Toledo, is the guest of her sister, Mrs. W. J. O'Day, of west McKibben street, for the remainder of the week.

* * *

Mr. and Mrs. F. B. Butts, of Richie avenue, are home from southern Ohio, where Mr. Butts was with an engineering corps of the Buckeye Pipe Line.

* * *

**BOARD OF MANAGEMENT.**

The Board of Management of the Daughters of the American Revolution will meet Saturday afternoon at 2.30 at the home of the regent, Mrs. T. A. McLaughlin, of west High street.

* * *

Mrs. Henry Wemmer and Mrs. Mark Kolter of west Market street, have gone to Birmingham, Pennsylvania, where they will be guests of Miss Pauline Wemmer, who is in school at the Birmingham school for Girls.

* * *

Mr. and Mrs. J. W. Lippencott, have gone to California, to spend the winter. Mr. and Mrs. Otis Lippencott accompanied them as far as Denver, Colorado, where they will remain for the winter.

**FAMILY DINNER**

Dr. and Mrs. Russell Young, of State street, entertained a merry company at dinner Thursday noon.

* * *

Mr. and Mrs. F. P. Ramsdall, of State street, entertained for Thanksgiving, Mr. and Mrs. Robert McVicker, and two children, Robert and Franklin, of Chillicothe.

* * *

Donald Cunningham, of Mineral Wells, Texas, arrived Thursday to be the guest of his parents, Mr. and Mrs. T. N. Cunningham, of Lakewood avenue, for several days.

* * *

Sylvan Holstein, of the University of Michigan, Ann Arbor, will spend the week-end with his parents, Mr. and Mrs. Gus Holstein, of West Elm street.

* * *

Miss Edna Hawisher, of West Market street, spent Thanksgiving day with Mrs. George Burkhardt, of Shawnee Township.

* * *

Miss Bonnie Reed, of the Renz Apartments, is home after a delightful stay in Buffalo.

Mrs. Gus Holstein, of West Elm street, leaves Sunday for her winter home in St. Petersburg, Florida. Her husband will join her after christmas.

* * *

Mr. and Mrs. W. A. Campbell, of North Metcalf street, are entertaining their son, Dudley, of Detroit, Michigan, for the remainder of the week.

* * *

Professor and Mrs. F. S. Laux, of the Kalb apartments, spent Thanksgiving in Toledo, their former home, where together with relatives as their guests, they celebrated their fifth wedding anniversary, with a dinner at the Secor Hotel.

* * *

Mr. and Mrs. Van Cleve Holmes, and Van Cleve, Jr., of Toledo spent Thanksgiving day with Mr. and Mrs. Frank W. Holmes, of West Market street.


PEARL WHITE

In a New Serial Starts at The

ROYAL TODAY

Little folks thrive on bread and milk. Its their natural food.

BUTTER-NUT BREAD

Is the kind they love most. Its so pure, sweet and cuts in such firm, fine slices without tearing or crumbling.

Your Grocer Sells It.

The Stolzenbach Baking Co.


## SHE MARRIED AN AVERAGE MAN

BY ZOE BECKLEY

No one but a woman could understand how I felt at the moment Jim answered. "Yes, I know Eric Sands was in New York. Because none but a woman's heart is capable of two kinds of tenderness at once, the wifely and the romantic.

There was Jim, my husband, lying ill and needing my love and service. And there was Eric Sands, whose voice had just trilled me from the other end of a telephone wire—Eric from across the sea, Eric the embodiment of tender romance, the spirit of youth and irresponsibility wrapt in a sort of mystery (for I have not seen him for seven years), and touched with a thrilling danger.

"How did you know Mr. Sands was here Jim?" I asked.

"Oh, I met that artist fellow Landis on my way home. He said he had an interesting invalid soldier staying with him—and mentioned his name." answered Jim, in a tired voice.

"Why didn't you tell me dear?"

Jim turned impatiently in his bed. "Oh, because I was too sick, I guess—too sick of body and soul. Besides I knew that you knew."

"Jim," I cried, distressed to the very fibers of my being.

"Oh, what's the use pretending, Ann? I'm not an imaginative man, nor an unreasonable one, nor an over jealous one. But I know as well as if you had told me that the coming of this chap, with his shattered body and his atmosphere of romance, awakens something in you that I cannot. He strikes some chords I don't know how to produce. He represents the romantic, I the commonplace. I don't know how it will end. Ann. I'm a conventional, conservative man, brought up with the old-fashioned idea that a woman knows her mind when she marries, and then sticks to her choice."

"You're tormenting me, Jimmie!" I cried, miserably. "And you are taking a great deal for granted. I wrote to Eric Sands when we lived in Centerville that I was happily married. No doubt he is also. Don't you think, dear, you are making a tragic situation out of one which is quite harmless?"

I tried to believe what I was saying. I tried to turn my gaze inward and read the truth in my own heart. Women are so prone to give their love to men who love them—to fall in love with love. In other words, if Eric Sands turned out to be but mildly interested in me; if he were married; if he were engrossed in himself, as so many invalids are; then I felt I could easily weather the ripple of his coming.

If, on the other hand——

But what's the use writing it? It only fires my senses and feeds my imagination unwholesomely.

The fact that Jim did not reply to my last remarks passed unnoticed as my mind busied itself with rambling thoughts. His gaze, fixed staringly on my face, suddenly recalled me.

"No, my dear," he said, in that piteous, thin voice of the person in fever. "I don't think I am exaggerating. You are musing about Eric Sands at this moment. Do not imagine you can make me happier by avoiding meetings with him. You cannot fight a thing by running away from it."

The telephone rang again, sharply. I started, my strained nerves betraying me.

"I shall not answer it," I said, "and I shall give orders to the boy downstairs that we are not to be disturbed."

"Answer it," said Jim.

"No," said I. "Please be quiet, Jim and try to rest."

"If you don't, I shall. * * *"

(To be continued)


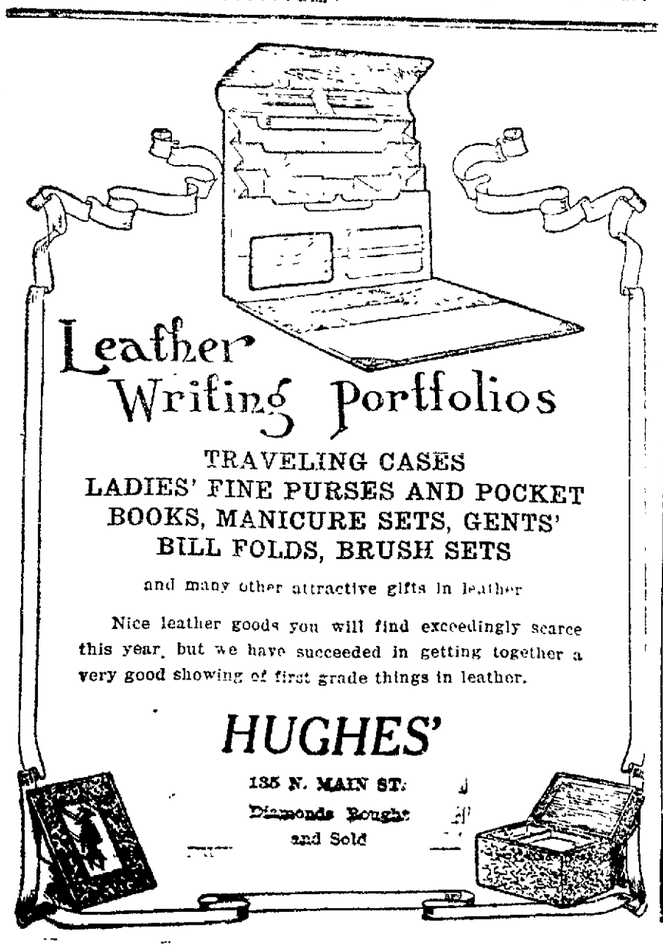

Leather Writing Portfolios

TRAVELING CASES
LADIES' FINE PURSES AND POCKET BOOKS, MANICURE SETS, GENTS' BILL FOLDS, BRUSH SETS

and many other attractive gifts in leather

Nice leather goods you will find exceedingly scarce this year, but we have succeeded in getting together a very good showing of first grade things in leather.

HUGHES'

135 N. MAIN ST.

Diamonds Bought and Sold



KIDDIE'S CROUP MUST BE CHECKED

D. King's New Discovery will do that very thing, easly and quickly

DON'T say, "Poor little young ster—I wish I knew what to do for you!" Just give a little D. King's New Discovery as directed and the croupy cough won't linger.

A cold is not to be fooled with. Get after it at once. Loosen the congestion, the phlegm-stuffiness, and the throat-torture.

A family remedy for colds' coughs, grippe, and kindred attacks. Fifty years a friend to cold-sufferers. Fifty years of highest quality. 60c and $1.20 a bottle—all druggists.

BOWELS ON SCHEDULE TIME—the bile flowing freely, the fermenting body poisons eliminated. Dr. King's New Life Pills make the bowels function regularly and keep the system cleaned of gaseous impurities. 25c, a bottle, all druggists.



J. BOYD DOUGLAS, GROCER,

407 West High Street, Sells

Model Best and Charm Flour.



"SYRUP OF FIGS" CHILD'S LAXATIVE

Look at tongue! Remove poisons from somach, liver and bowels.

Accept "California" Syrup of Figs only—look for the name California on the package, then you are sure your child is having the best and most harmless laxative or physic for the little stomach, liver and bowels. Children love its delicious fruity taste. Full directions for child's dose on each bottle. Give it without fear.

Mother! You must say "California."



MEYERS

Main 5108 — Free Delivery.

108 East Spring St.

| | | | |
|---|---|---|---|
| Flour, sack | $1.45 | ple, 3 cans | 40 |
| Larabees Best Flour | $1.65 | Fancy Grated Pine Apple, 2 cans | 30 |
| Pure Buckwheat, 5 lbs | 40c | Wax Beans, 2 cans | 25 |
| Pure Buckwheat 100 lbs. | | Pumpkin, 2 cans | 25 |
| New Corn Meal, sack | 17c | Lima Beans, 2 cans | 25 |
| Pure Lard, lb. | 30c | Peas, 3 cans | 25 |
| Bacon, lb. | 33c | Tomatoes, can 10, 15 and | 20 |
| Comb Honey, box | 40c | Sweet Cider, gal. | 80c |
| Fancy late home cranberries, quart | 12c | Corn, can | 15c |
| Sweet Potatoes, 6 lbs. | 25c | Potatoes, per bu. | |
| Navy Beans, lb. | 10c | Fancy Peeled Peaches | 30c |
| Fancy Rice, 2 lbs. | 35c | Fancy Evap. Peaches | 35c |
| Cocoa, lb. | 40c | Large Grape Fruit, 2 for | 25c |
| Large Sour Pickles, doz. | 30c | Prunes, (new) lb. | 35c |
| Bulk Macaroni, 2 lbs. | 25c | Scrap Tobacco, 3 packages | 25c |
| Macaroni, 3 packages | 25c | Syrup, 5 lb. pail | 45c and 50c |
| Spaghetti, 3 pkgs. | 25c | Maple Flavor Syrup, 5 lb. pail | 75c |
| Nut Butterine, lb. | 32c | Kraut, 6 lbs. | 25c |
| English Currants, pkg. | 35c | Shelled Pop Corn, lb. | 15c |
| Fresh Country Sausage lb. | 30c | Toilet Paper, 6 rolls | 25c |
| Fancy Sliced Pine Ap- | | | |



Feldman's

EXCEPTIONAL SALE

—OF—

Children's and Misses' Coats

So far we have had but little winter weather, but the "weather man" tells us it is on the way. Prepare your daughter for the coming winter at a big saving. The fact is, you can "kill two birds with one stone" for practical gifts are the predominant feature of Xmas giving. And what would little daughter or big sister appreciate more than a fine new coat for Xmas.

Special Selling of Children's and Misses' Winter Coats At Reduced Prices.

There are represented in the following lots the newest and best of Winter styles, colors and materials. This is a wonderful opportunity to buy the NEWEST COATS AT A BIG SAVING.

MISSES' WINTER COATS

Of fine quality including all desirable colors in Cheviots and Plushes, in pretty girlish styles ranging in size from 7 to 10 years. Former prices were $12.75 and up to $16.75. (The more expensive having fur collars.) NOW

$11.98

MISSES' WINTER COATS

In all the good winter colors. This lot includes Plushes, Silvertones, Velours, Velvets, Zibelines and Cheviots. Fur and velvet collars and braid trimming give these a very stylish effect. Sizes are 7 to 16 years. Former prices were $27.50 up to $31.50. NOW

$25.00

CHILDREN'S WINTER COATS

In a host of childish fashions. Sizes 2 to 6 years. One style in particular is worthy of mention. It is a pretty velvet, braid trimmed, and has a cape that is detachable, thus giving it two effects. Other styles of Velour, Plush and Corduroy with plush and fur collars, formerly $18.50 and up to $21.50. NOW

$16.50

CHILDREN'S WINTER COATS

In the many popular colors and styles. Corduroys, Plushes, Silvertone and Pom Pom Cloth in smocked, loose and belted models; plain and fur trimmed; sizes 2 to 6 years, formerly $10.50 to $13.50.

NOW

$10.00

Many Other Lots are Here Including:—Misses': $11.98 to $33.75;—Children's: $4.50 to $21.50.

Feldman & Co.

221-223 N. Main Street.

NOTE:—Our Children's and Misses' Headwear is marked at "close out price." The popular winter colors and styles at ONE HALF PRICE AND LESS.


NEWSPAPER ARCHIVE®

## Social Notes

DAVIS-BACON

Thursday at eleven o'clock, Miss Katherine Beulah Bacon, daughter of Mrs Reuben Steiner, of North Metcalf street, became the bride of Walter Davis, at the parsonage of the Reverend Walter D Cole, on South West street. The single ring ceremony was used.

Following the receiving of the vows, an elaborate wedding dinner was served at the home of the bride's mother.

Guests present included Mrs Joyce Foley, Mr and Mrs Harry Spayde, Mr and Mrs. Dovle Barry, and Mr and Mrs Dean Downing, of Lima; Mr and Mrs J. E Davis, parents of the bride-groom, Miss Eleanor Davis, Mr and Mrs Arthur Davis, Edgar Davis Palmer Davis, of Venedocia; Sidney Davis, of Toledo, brother of the bridegroom, Elizabeth Steiner of Pandora, Mr and Mrs John Wuman, and daughter Helen, Mr and Mrs J E Tobias, Edna Blodgett, Martin Radabaugh, of Gilboa, and Mr and Mrs Reuben Steiner, and son, Frederick

The newly wedded couple, will be guests of friends in Gilboa for a few days, and will return to Lima to make their home with Mr and Mrs Steiner of North Metcalf street, until spring

The bride has been for the past three years bookkeeper at the City Coal Company while Mr Davis is a mechanic at the Overland

* * *

Miss Marie Clancy of north Elizabeth street left Wednesday for Toledo where she spent Thanksgiving and will remain over the week end


## HOW MRS. BOYD AVOIDED AN OPERATION

Canton, Ohio —"I suffered from a female trouble which caused me much suffering, and two doctors decided that I would have to go through an operation before I could get well.

"My mother, who had been helped by Lydia E. Pinkham's Vegetable Compound, advised me to try it before submitting to an operation. It relieved me from my troubles so I can do my house work without any difficulty. I advise any woman who is afflicted with female troubles to give Lydia E Pinkham's Vegetable Compound a trial and it will do as much for them."—Mrs MARIE BOYD, 1421 5th St. N. E., Canton, Ohio

Sometimes there are serious conditions where a hospital operation is the only alternative, but on the other hand so many women have been cured by this famous root and herb remedy, Lydia E. Pinkham's Vegetable Compound, after doctors have said that an operation was necessary—every woman who wants to avoid an operation should give it a fair trial before submitting to such a trying ordeal

If complications exist, write to Lydia E Pinkham Medicine Co., Lynn Mass, for advice The result of many years experience is at your service.



## LET "DANDERINE" BEAUTIFY HAIR

Girls! Have a mass of long, thick, gleamy hair

Let "Danderine" save your hair and double its beauty You can have lots of long thick strong lustrous hair Don't let it stay lifeless thin scraggly or fading Bring back its color vigor and vitality

Get a 35c-cent bottle of delightful "Danderine" at any drug or toilet counter to freshen your scalp, check dandruff and falling hair Your hair needs this stimulating tonic then its life color brightness and abundance and abundance will return—Hurry!


Mr and Mrs Owen Francis and Miss Edna Francis of Lakewood avenue entertained over Thanksgiving day Mr and Mrs W O McBride and two children of Ft Wayne Indiana and Hugh L Francis of Kansas City

* * *

Mr and Mrs Fred Curtis and son Hilper of Zanesville spent Thanksgiving with Mrs Curtis sister at their home on west Wayne street

* * *

Walton Wyle and William Weimer students at Miami Military School Germantown arrived Wednesday for the Thanksgiving holiday.

* * *

Mr and Mrs Alex Holstein of West Market street are entertaining Mr Holstein's mother of Cleveland

* * *

Mrs Thomas McNeff of north Jackson street is entertaining her sister Miss Fay Clancy of Chicago for the week end

* * *

Miss Madge Breen of south Main street will attend an Epsilon Dance in Wapakoneta Friday evening

* * *

Holland Thomas of Ohio Wesleyan University Delaware is home spending the holidays with his mother Mrs Harry Thomas of West Main street

Mr and Mrs L A Williams of South Cole street are guests of Mr William Williams in Toledo

* * *

Mrs Harry Wright Miss Dorothy Kohler and Miss Elizabeth Moulton of West Market street left Wednesday for Culver Indiana where they will be guests of Harry Wright for the remainder of the week The football game was Thursday and there is a formal dance on Friday.


PEARL WHITE

In a New Serial starts at The

ROYAL TODAY



## Another Demonstration

*Of Our Remarkable Value-Giving Power is Shown in This Extraordinary Offering at $4.95*

HOW can we possibly sell shoes of such genuine high quality and smart style at **$4.95**, for instance, when no other store in the land has them for a penny under $2 to $4 more than our price

***Here is how:*** (1st) We have an output of more than four million pairs a year (2nd) We sell every pair direct to the public through our own chain of over 300 stores in the U. S. A. (3d) Not a single middleman gets a penny from us. (4th) We can sell at less profit per pair than any retailer, because our volume of business is so enormous. See this and 200 and more other remarkable values at **$5.85, $6.85, $7.85 and $8.95.**

A value that couldn't be duplicated at Wholesale today for less than $1 to $2 more than our special price. Snappy English last, Mahogany color.. **$4.95**

**Newark Shoe Stores Co.**

Largest Chain Store Shoe Company in the World—300 Stores in 97 Cities

44 PUB. SQ. LIMA, O.

NEAR MARKET ST.



# R. T. GREGG & CO.

***Correct Apparel For Women and Misses***

## The Greatest Suit Selling Event of the Season Will Start Saturday and Continue Thru December

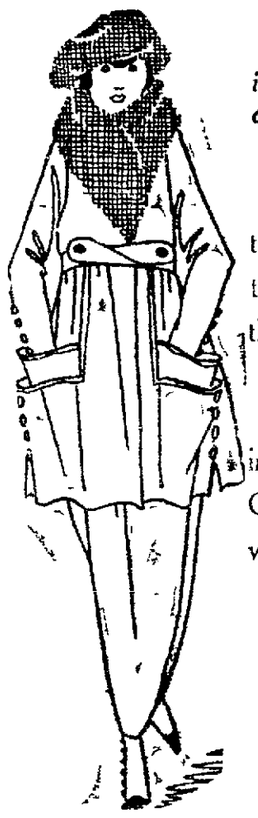

*When we offer you unrestricted choice of any suit in our stock, regardless of cost or former selling price at—* **1-4 Off**

Unrestricted choice; not one of our wonderful collection reserved. This is truly the golden suit opportunity of the season. The high prices are now shattered in the very height of our season, with months of suit weather ahead. From the finest to the most inexpensive suits—all are reduced one-fourth.

Fur-trimmed Suits, Tailored Suits, Dressy Suits, Suits for street, sport and business wear; Suits for every occasion—all are included in this great final Suit Clerance. Choose your suit Saturday while our stock is at its best, for prices will not be lower in December.

## Every Suit Is Now Reduced One-Fourth

Good News For You

## Wool Jersey Dresses

# $19.75

We have just received 200 more of these wonderful Dresses; they are $25 to $ 40 values and go on sale Saturday at $19.75. These dresses are of usual high Gregg standard—hence we advise you not to overlook this exceptional dress opportunity.

Straightline, draped, tunic and new Blouse styles are prominently featured, the colors are Heather, Brown, Navy, Fawn, Copen, Wireless Blue, Tan and Pekin; the sizes 14 to 46.

These dresses were a special purchase and at $19.75 you will not be able to find their equal in quality of material, superiority of design and the finesse of the tailoring. If you want a really unusual dress at an extraordinary low price, you should not fail to see these exceptional dresses.

## We Are Offering Coats

### At Specially Reduced Prices

We now have in our stock the largest number and the greatest variety of Coats that we have ever carried. Coats for every occasion and every requirement in every new style conception, every new fabric and in all the leading Autumn colors. Our Coats are all marked at prices you usually see prevailing in January.

| | |
|---|---|
| Long Plush Coats | $39.50 to $150 |
| Short Plush Coats | $25 to $100 |
| Junior Coats | $15 to $35 |
| Fur Coats | $75 to $150 |
| Long Cloth Coats | $19.75 to $200 |
| Short Cloth Coats | $39.75 and up |
| Leatherette Coats | $17.50 to $25 |
| Tweede Motor Coats | $25 o $59.50 |
| "Rain proof" Rain Coats | $10 to $25 |

## Items of Interest That Are Specially Priced

### Children's Bloomers, 59c

Fine black sateen Bloomers in children's and misses' sizes, 2 to 16 years, made with either elastic or band tops and with the elastic knee. These are our regular brands which sell at 75c, 85c and $1. We will have 200 dozen on sale Wednesday at 59c.

**Limit 6 pair to a customer**

### Wool Finish Blankets, $4.39

These blankets are of excellent quality in large plaids of yellow and white, grey and white, lavender and white, blue and white, pink and white. They are full bed size, 66x80 and are identical with blankets other merchants are asking $5.90 for. On sale Saturday, $4.39.

### Esquimette Plush, $8.50

This is genuine Salts Esquimette Plush, lustrous black, 60 inches wide. This fabric is worth today $10 per yard and the scarcity of it along with the tremendous demand, is making the price higher. We will have 300 yards on sale at $8.50 per yard.

### Kid Gloves, $2.75 to $4

Kid Gloves certainly are an essential of smart attire. Just in time for Saturday's selling comes a shipment that we ordered months ago—they are priced most reasonably.

For street wear, the slip-on, strapped smartly at the wrist, for other occasions the graceful Biarritz. The favorites come in brown, beaver, grey and black and white.

### Men's Wool Socks, 59c

We will have on sale Saturday, 100 dozen pairs of Men's All Wool Socks. They are regular $1 grades, but are slightly imperfect. The colors are brown, black, green and taupe. With continually higher costs and the end not yet in sight, these socks are in exceptional value.

**Limit 4 pair to a customer**

### St. Mary's Blankets, $9.50

These are the finest wool blankets made by the St. Marys Mills, soft, extra heavy, with the finest nap and are extra double bed size. They come in plaids of every color and combination and solid colors with unusually pretty border designs.

# R. T. GREGG & CO.


NewspaperARCHIVE®

# PORTO RICO SHOWS PROSPERITY UNDER AMERICAN CONTROL

## Twenty Years Record Indicates Great Advancement In the Island.

SAN JUAN, Porto Rico — Progress has marked the first twenty years of American administration in Porto Rico, in the opinion of Governor Arthur Yager. The changes have been so remarkable, he adds, as to without parallel.

These twenty years of American administration ended in April last. In a statement reviewing them, Governor Yager says:

"These two decades of progress made by Porto Rico under the American flag taken all together constitute a record which I believe cannot be equalled by any people anywhere in the world in the same length of time.

It is a record creditable alike to the Porto Ricans themselves and to the great free republic to which they owe allegiance. Much of it is due to the liberality and generous aid of the great American government and people, but most of the credit is due to the splendid cooperation of the Porto Ricans themesivee. Without their cooperation little of this progress could have been made, but the people of the island have eagerly availed themselves of every opportunity offered them for improvement. With patriotic devotion to their island and with real aspiration for progress, they have made a quick response to all the changes that were necessary for development. In politics and government, in education, in commerce and industry, in social and moral improvement, they have offered their cooperation and aid to the forces that have made for betterment.

Against the public debt of $10,056,000 there have been expenditures for permanent public improvements amounting to $15,626,386—or more than $1.50 in permanent improvements for each $1 of debt. This includes expenditures of $6,490,982 for roads and bridges, $4,218,404 for public buildings and $4,917,000 for an irrigation system. The cost of many minor improvements including municipal water works, sewers and lighting systems, the Insular Telegraph and other items, aggregating many millions of dollars, are not included in these figures, although much of the municipal indebtedness is included in the public debt.

"In the face of a statement like this," says the Governor, there is no room for charges or grafts or waste or extravagance," and he points out that there are many larger countries today having four times the public debt and not half so much to show for the money.

Educational conditions today when compared with twenty years ago are chacterized as gratifying although, when compared with what is to be desired, as still depressing. There has been created in Porto Rico a modern, democratic school system offering free education to the children of the island. As a result of this system of instruction the percentage of adult illiteracy has been reduced from 79.9 in 1899 to less than 60 per cent in 1919.

In 1899 there were 21,873 children attending schools as compared with 160,794 children in 1919-20. The number of teachers has increased from 525 to 2,984. There were no public school buildings twenty years ago. Now there are 529. The expenditure for schools twenty years ago was $288,098 and for 1918-19 the school appropriation was $2,467,703.

MARION.—It was announced that affidavits will be filed against proprietors of cigar stands, news stands, taxi companies and persons doing unnecessary labor on Sunday, if conviction is obtained against Edward J. Sharpless, charged with operating a moving picture theater on Sunday

### SCORES 'QUACK DOCTORS'

MARION—Addressing the Marion County Medical society here, Dr. Andre Crotti, Columbus sergeon, scored "quack doctors," and declared they are responsible for many deaths in Ohio.

He asserted surgery was the only cure for cancer if the patient is operated upon in the earliest stage of the disease.

MARION—R. A. Howard, Columbus architect, was employed by the Marion school board to draft plans for new school buildings, involving an expenditure of $250,000.


## BAD BREATH

### Dr. Edwards' Olive Tablets Get at the Cause and Remove It

Dr. Edwards' Olive Tablets, the substitute for calomel, act gently on the bowels and positively do the work. People afflicted with bad breath find quick relief through taking them.

Dr. Edwards' Olive Tablets are a vegetable compound mixed with olive oil. They act gently but firmly on the bowels and liver, stimulating them to natural action, clearing the blood, and purifying the entire system. They do that which calomel does, without any of the bad after effects. Take one or two every night for a week and note the pleasing effect. 10c and 25c a box.



"An hour's wait?—let's light up"
—Ches. Field

YOU'VE missed the best part of smoking if you've never tried the blend-that-*can't*-be-copied. Chesterfields go beyond taste—they begin and end with "Satisfy."

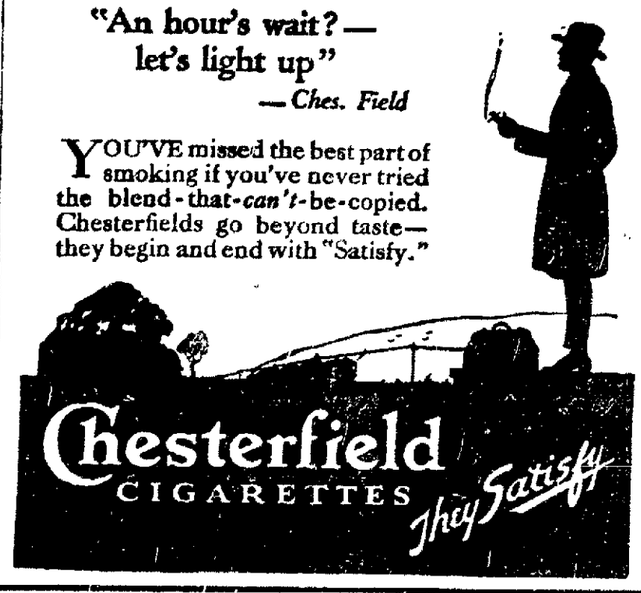

Skin Tortured Babies Sleep After Cuticura

All druggists; Soap 25, Ointment 25 and 50, Talcum 25. Sample each free of "Cuticura, Dept. 25, Boston."



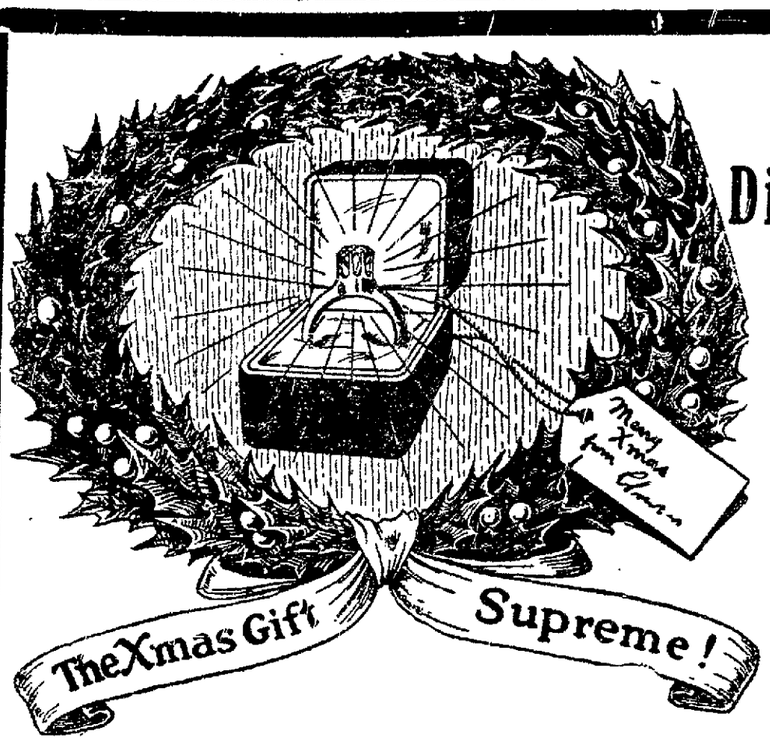


# A Diamond Ring Is Just the Ring

Nothing can live like a Diamond to reward and increase friendships! Hundreds of blazing, gorgeous gems mounted to your satisfaction in Rings, Lavalliers, Earrings, Pins, Studs, Cuff Links, etc. Simply pay a small sum now and the balance after Christmas.

## Toilet Sets

50c a Week

Many styles—packed in attractive cases! $5 and upwards.

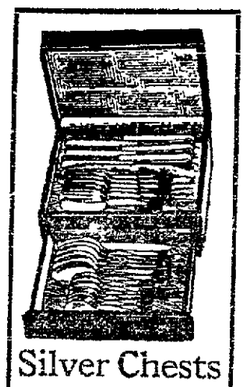

## Silver Chests

Beautiful designs in Dinner Sets . $18 UP

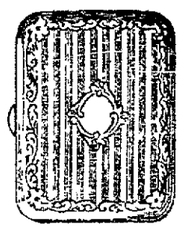

## Silver Cigarette Cases

Just the thing to give to some gentleman! We have them in solid silver and silver plated. Prices range from $5 upwards.

## A Man's Gift Is a Good Watch

$1 A Week

We especially recommend our line of Watches to those people who want to give worth-while gifts! Only the best of makes.

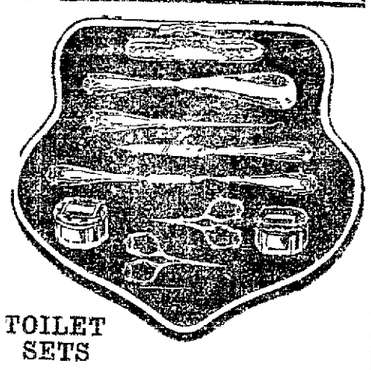

TOILET SETS

## PAY AFTER XMAS!

$1 Regular payments start after Christmas in small weekly or monthly sums. Therefore, you need have no worries about your Christmas expenses this year. Come—make your selections now! Why wait? Come to our store tomorrow and make your selections—and make this the happiest of all Christmases!

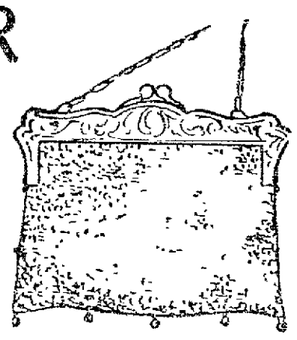

MESH BAGS $5.00 UP

PAY AFTER XMAS

# THE WINDSOR JEWELRY CO.

122 WEST MARKET STREET ORPHEUM BLOCK



# Christmas Suggestions

## As You Helped Uncle Sam Last Year Help Yourself Now

Just like millions of others you responded nobly to the Government's request for early Christmas shopping last year. That deliveries might be facilitated you bought a month and more ahead of time—and as a result the usual Christmas rush was greatly lightened. And you had far better selection, better goods, better store service and better delivery.

You can get the same big benefits this year. Instead of helping Uncle Sam directly, you can help yourself. So don't wait—our floors right now are just full of goods most suitable and practical as Christmas gifts. Come in early—tomorrow—make your selections, and a couple of weeks later you'll have cause to rejoice. Try it and see for yourself!

### The Christmas Gift Desirable

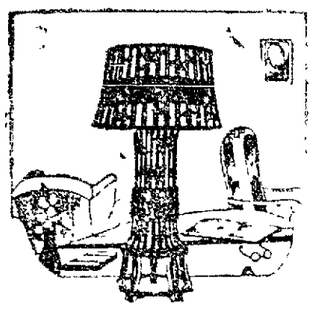

A Table Lamp—there's always room for an article like this in 'most any home. Knowing their popularity, we're well supplied with a wide assortment of these gifts desirable. Let us show them to you! Prices start at $5.00.

### Our Gift Department

As usual, we're prepared for you—with a complete line of useful, practical gifts in the most desirable of Christmas presents—Home Furnishings. There are at least five hundred good suggestions for you here in our big store right now. Quit worrying about what you're going to give! Come in here and we'll help you solve your problems in a hurry.

### Entertaining Music in Every Home

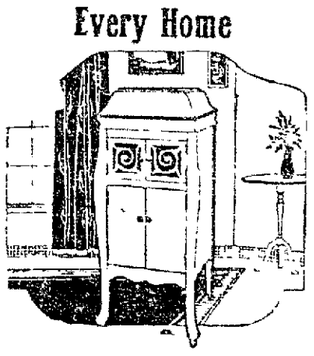

Through a talking machine like this. We handle machines that will play any record—guaranteed throughout. They may be had in oak or mahogany finish with large record cabinets. We're always glad to play them for you.

### 'Most Any Man Would Appreciate This

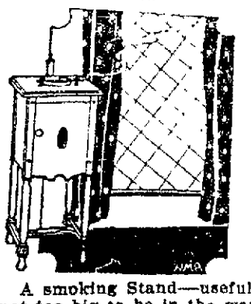

A smoking Stand—useful, not too big to be in the way and not unsightly. If "hubby" smokes, here's the gift for him. We have them in oak or mahogany, priced as low as $3.00.

### Mahogany Suite with Four-Poster Bed

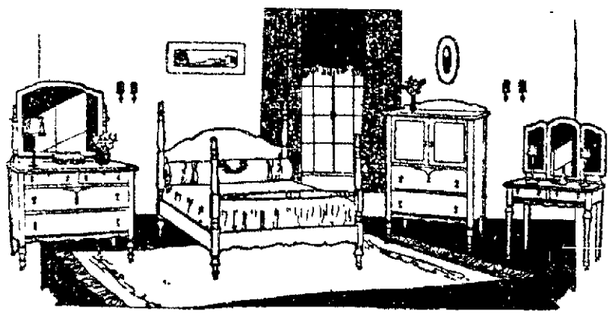

A Gift that would delight any home maker—this beautiful 4-piece bedroom outfit, built of mahogany, just as you see it illustrated. Each piece is guaranteed of superior cabinet workmanship.

Like the cut shows, there's one of those popular 4-poster beds, a large size dresser with French plate mirror, dainty toilet table and a chiffonette—all priced moderately. A genuine value at $145.00.

### A Practical Gift For the Housewife

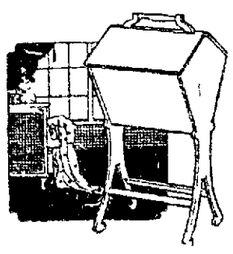

A sewing cabinet with the many conveniences customary to this article—trays, boxes and the like. They're here in several styles and finishes, awaiting your selection, priced up from $6.

Convenient Payment Terms, if Desired

# ROWLANDS FURNITURE STORE

204 N. Main St. Lima, Ohio

25 Days Till Xmas Shop Early Here


## Alaska Has a Long List of Demands Ready

JUNEAU, Alaska.—Alaska has a big order for Congress to fill. Recently a bi-monthly bulletin issued by the territorial government's bureau of publicity drew up a list of things the northern territory asks Congress to do. The list follows:

Restore the national forests to the public domain or, at least, allow the establishment of industry therein. The pulp industry is anxious to start but is kept out.

Open up the oil lands to exploitation and exploration.

Extend the coal laws of the United States to Alaska.

Give the territory jurisdiction over the fisheries, game and fur-bearing animals.

Consolidate all governmental authority in an executive, thereby eliminating conflicting jurisdiction.

Remove the restriction on export of birch timber from the public domain.

Establish a constabulary.

Assign coast guards or naval ships to constant duty in Alaska waters to assist in the enforcement of law and to be available for rescue work.

Assist the farmers by loaning them money.

Increase telegraph service.

Restore the mail contract system of shipping mail by freight and express.

Make larger appropriations for highways.

Give the Indians equal opportunities for learning trades and establish sanitariums for them.

Give Alaska aids to navigation commensurate with trade demands.

Establish the mush-ox industry thereby making waste lands productive.

Give Alaska the same opportunity to develop that was accorded the western territories, now the western states.

BOWLING GREEN—Clarence Potter, 60, killed at Ohiotyle, Pa., not sleeping in front of a moving train, was one of the wealthiest landowners in Ohio. He resided at Rudolph and owned 3840.71 acres of land valued at $1,152,213, besides much other personal property.


DO YOU WANT TO SAVE TEN PER CENT? IF SO, DO YOUR SHOPPING IN THE MORNINGS AT BLUEM'S. 30t

The Cool Weather adds to the pleasure of baking at home. Try it once with

# Pride Of Lima FLOUR

Model Mills. Lima, Ohio.


NewspaperARCHIVE® NewspaperARCHIVE®

# FRIDAY AND SATURDAY! END OF MONTH SALE!

## END OF MONTH COAT SALE

Gordon's

Begins Tomorrow at 8:30 and Continues Saturday

Hundreds of Coats to Choose from and We Promise You That You Can Buy Positive $40, $45 and Even $50.00 Coats in this Sale Tomorrow at

$35

(Second Floor)

SEALINE, Raccoon and Skunk (dyed Opossum) Fur Collared Coats, handsome plain tailored coats with self collars in newest styles; loose-back coats, clever belted coats—in Velours, Polo Cloths, Plushes, Normandie, mixtures suede velours, silvertip kerseys and silvertones. All colors to choose from.

## End of Month Waist Sale

$5.98 and $6.98 GEORGETTE CREPE

WAISTS

All the new colors, also all sizes

$5.00

## Tot's Coats

In a Special End of Month Sale at ..... $5

Just 50 of these pretty little coats. Made of cozy warm Kerseys and colored Plushes with cute "Muffle-up" Beaver Plush collars and linings that make them as warm as toast; sizes 2 to 6 years, $5.00.

## About 50 Odd Suits

Regular $30.00, $35.00, and $45.00 Values

These suits are navy blue and black also a few child's sizes. 16, 36, 38 and 40.

Second Floor

$19.75

## 119 New Dresses

On Sale Friday and Saturday

Serges
Jerseys
Satins
Taffeta

$15.00

All Colors

$10.00 Leather

Canteens

Fully Fitted

$6.98

$3.00 VELVET

Bags

$1.98

Full Fashioned—First Quality

SILK HOSE

For Women —at—

$1.95

Xmas shoppers will profit by attending this sale—they have choice of

Women's Pure Thread Silk

HOSE

Regular $1.25 values—in white, black, cordovan and gray—

98c

(Main Floor)

FIRST QUALITY SILK HOSE IN BLACK

Reinforced with silk lisle soles and garter tops After the first of the year this same grade hose will retail at $3.50, so you can imagine what a big bargain you get now at ..... $1.95

## Bargain Basement Millinery Special

$6.00 New Trimmed, Tailored and Untrimmed Hats, Also Children's

Sold to us at a tremendous sacrifice—the price hardly covers the cost of materials Professional and home milliners should take advantage of this extraordinary sale

$1.00

Large Hats Medium Hats
Small Hats Off the Face Hats

of Lyons Velvet, Silk Velvet, Mirrored Velvet, Beaver and other combinations. All sales final; no hats exchanged or credited.

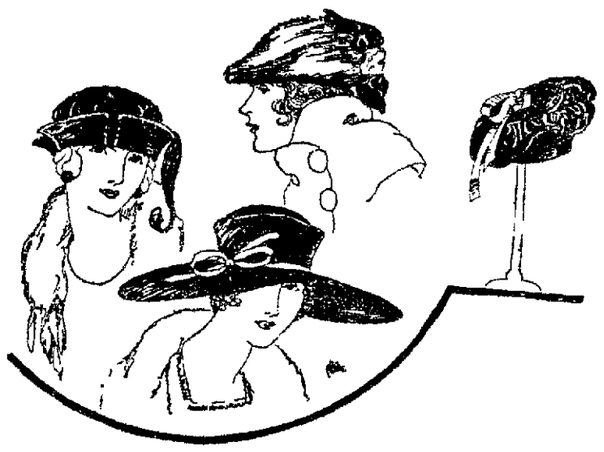

SALE EXTRAORDINARY

## HOUSE DRESSES

A wonderful assortment of fine gingham and chambray dresses in pretty stripes, also bungalow aprons, go on sale Friday only at $1. Come early for best choice.

$1

$1.98 Children's Dresses

$1.00

Bargain Basement

Hats, 25c

## FIRST FLOOR MILLINERY SALE

Sale

Trimmed, Ready-to-Wear and Untrimmed

Hats

From regular stocks selling up to $6.75.

Are Assembled in One Lot for Friday Selling at

$2.00

Beautiful Valvets and fine Pannes

In black, brown, navy and other wanted colors—in small, medium and large shapes—your unrestricted choice tomorrow only at this sensationally low price—$2.00.


## RUBBER CO. PUSHES PLANT AT DELPHOS

DELPHOS, Nov. 28—The Glamorin Tire and Rubber Corporation is mainly putting pep into the work bringing its Orville plant to this The land has been bought, the contract let and the work of placing the foundation for the new factory is progressing rapidly, and all this has been accomplished within two weeks


Use MURINE Night and Morning Keep Your Eyes Clean—Clear and Healthy For Free Eye Care Book Murine Co. Chicago, U.S.A.


A communication received by Supt. Hick from Miss Nikel, the nurse who is working in Allen county under the direction of the Allen County Child Welfare Association, states that she will visit Delphos again somewhat later in the school year.

Funeral services were held Friday afternoon at two o'clock at the home of Mrs Flora Kerman, of east Fifth street, over the remains of Mrs Kerman's mother, Mrs John C Finlay, who died Tuesday night Rev Gibson, pastor of the Presbyterian church, had charge and burial was made in Walnut Grove cemetery.

A resolution was introduced at the meeting of the Delphos Board of Education Wednesday evening to authorize the president and clerk of that body to sign the petition for the paving of east Fourth street. The Franklin school grounds have a frontage of two hundred and eighty feet on this street. The resolution was not acted upon at the meeting Wednesday evening but was held over until next Tuesday when it will be disposed of at an adjourned meeting.


NOVELDA HAVANA SEGARS "Nothing Fancy But the Tobacco"


## PUTNAM CO. G. O. P. ENDORSES HARDING

OTTAWA, Nov. 28.—The Republican County Central and Executive committees here, 44 out of the 53 members present. W. G. Harding was endorsed for president of the U. S., pledging their co-operation for his nomination and election, believing him to be one of America's strongest men, of the type and ability of the late Wm. McKinley. Congressman Thompson of the 5th district was at the meeting. He made a speech, showing how the extra session of congress, just adjourned, had saved the nation 30 million dollars per day, the first 30 days it was in session.

The physicians of Ottawa will entertain members of the Putnam-Co. Medical Society at a 6 o'clock dinner at the hotel DuMont, December 4, at which time annual election of officers will take place. Drs Snyder and Douglas, Toledo, will read papers.

The Putnam-County Short Horn calf club is most unique, in that it is the only one in the state that is made up of entirely pure Scotch animals. The boys and girls of the club keep a record of interesting things in the club. The calves will be exhibited at the mid-winter fair to be held here, January 1 to 4.

Dead—Miss Ida Welty, 35, Pandora. Cyrus Walren, 70, Lima, former Ottawa man.

Dressed rabbits find a ready sale at 50 cents each

The Ladies' Aid Society of the Presbyterian church will hold a bazaar, December 1

## LIGHTNING STRIKES BARN IN MERCER CO.

ST. MARYS, Nov 28—Lightning struck a barn on the Jesse Fast farm in Center township, Mercer county A hog weighing 200 pounds was killed outright. Seven other hogs weighing from 140 to 150 pounds were stunned in such degree they will likely die Insurance absorbs the loss. The barn was not ignited The glass of three large windows in Joseph Eicher's house, in Hopewell township, Mercer county, was shattered yesterday by lightning.

A C. Baxter, of Columbus, Chief of the Ohio fish and game division, is to be in St Marys Saturday Word to this effect has been received by A B Kohler, President of the Fish and Game association Mr. Baxter's stated object is a personal inspection of Lake St. Marys fish hatchery with a view to rehabilitating the same and placing it in use. A St. Marys-New Bremen delegation during a recent visit to Columbus, was assured by Chief Baxter of his firm intention of improving the hatchery for early use as originally intended

The 'daily story" as further facts unfold about last Saturday's bank robbery at Rockford, stirs human sentiment over individual losses Life savings totaling $3,700, gathered by a couple hoping to invest in a small farm were cleaned up along with other safety deposit contents A school boy's $300 in Liberty bonds are gone The security was to tide the lad through college A lumber man named Lewis lost ten thousand dollars Only five thousand dollars worth of all the bonds in the Rockford bank were registered and made thus immune from theft

RENEWAL OF STRIKE.

CHARLESTON, W. Va, Nov 26 Twenty-one mines were down and 3 000 men idle in the Kanawha coal field today, according to official reports which reached the Kanawha Coal Operators' Association

The renewal of the strike, it was said, is one result of a sympathetic movement in support of the miners in the central competitive field to obtain their demands in Washington


PNEUMONIA Call a physician. Immediately begin "emergency" treatment with— VICK'S VAPORUB "YOUR BODYGUARD"—30¢, 60¢, $1.20

If You Lay Up Your Car

Your storage battery is too valuable to be allowed to stand idle. Call Main 5600—Our Service Car will call for your battery.

Have us store your battery for you until you need it. The additional security and convenience of leaving this to us far outweighs the moderate expense.

LIMA STORAGE BATTERY CO.

111 WEST ELM STREET

WEAR HARVARD CLOTHES

$12.98 - $15 - $20 - $25.

HARVARD CLOTHING CO.

COR. MARKET & UNION STS.


NewspaperARCHIVE® NewspaperARCHIVE®

# THE TIMES CAMPAIGN TO CLOSE SATURDAY

**Everyone Must Be in The Times Office at Eight O'Clock. Bring in Your Reserve Votes—Don't Be Late.**

## MARIE KOHL LEADS TODAY

(BY ARNOLD H. PRINE)

As the day of the closing draws near all the contestants are in doubt. This cannot be eliminated, but the manner of awarding the prizes will assure every candidate who has been really busy for the short time the contest has been under way, a valuable prize.

Any one of the prizes will be a handsome return for the work the majority of the candidates have done. The winners of the two Grand Prizes will receive prizes the value of which is such in excess of the amount they could have earned in three times the time they have put in on the contest. So it is easy to see that if a candidate makes up his or her mind to drop everything else for the next two days and devote every moment to the gathering of subscriptions, they will not be a loser in any way whatever.

The pianos and talking machines, which go one to each district are valuable, and many contests are run with no better prizes than a piano or two to head the list. The Times put up valuable and costly prizes, and it is now up to the candidates to win them or lose them as the case may be.

### You Contestants

Don't let your efforts cease now. There are only a few hours left in which to win the prizes, just one day, and it will mean more than you can think or see right now for the desired prize. The first and second grand prizes will undoubtedly be won and lost during the next 48 hours, for some candidates will become over-confident and slow up, or else will lose heart and quit and thereby lose the opportunity of a lifetime to win a very valuable prize. Others will keep PLUGGING, gathering subscriptions right and left and thereby win out. It is simply a question now of stick-to-it to the last to decide who will win. Work until the last moment, and then should you fail you will have the satisfaction of knowing that it was not through any fault of yours. Those who follow this plan will in all probabilities swing under the wire happy winners at the close. It is a sure thing that the winners of the Willys-Knight and of the Chevrolet will have adopted every single moment during the last few days to the getting of subscriptions.

### The Last Vote Offer

The LAST VOTE OFFER announced last week, Friday, has met with the expected popular approval, and while it is smaller than any previous offer, yet is liberal enough that any candidate in the race might win, if they get in on the high bonus ballots. Don't fail to make the BIG EXTRA BALLOT if you possibly can. It will without doubt be the means of saving the WILLYS-KNIGHT CAR for you. The OPPORTUNITY is placed before you, it is now straight up to the contestants to decide who will win. Be sure to bring in your reserve votes along with your report for the week on Saturday evening. Remember if your reserve votes are not brought in and deposited in the ballot box they will not be counted. Everyone MUST be in The Times office at 8 o'clock p. m. Saturday, November 29, and wait until the contest manager can settle with you and issue your votes, then the final count will start, be sure to get in with your report and reserve votes on time.

### Your Last Chance to Secure the Winning Votes.

The last vote offer follows: It will last from Friday, November 14, to Saturday, November 29, at EIGHT O'clock in the evening. Go in and WIN. The offer is figured high, yet is appreciably smaller than that of last week or any former week. THIS is your LAST Chance, don't fail. It's up to YOU.

| | | |
|---|---|---|
| 5,000 | EXTRA VOTES will be given for | $ 15 in Subscriptions |
| 15,000 | EXTRA VOTES will be given for | 30 in Subscriptions |
| 30,000 | EXTRA VOTES will be given for | 45 in Subscriptions |
| 50,000 | EXTRA VOTES will be given for | 60 in Subscriptions |
| 70,000 | EXTRA VOTES will be given for | 75 in Subscriptions |
| 90,000 | EXTRA VOTES will be given for | 90 in Subscriptions |
| 110,000 | EXTRA VOTES will be given for | 105 in Subscriptions |
| 135,000 | EXTRA VOTES will be given for | 120 in Subscriptions |
| 160,000 | EXTRA VOTES will be given for | 135 in Subscriptions |
| 185,000 | EXTRA VOTES will be given for | 150 in Subscriptions |
| 215,000 | EXTRA VOTES will be given for | 180 in Subscriptions |
| 310,000 | EXTRA VOTES will be given for | 210 in Subscriptions |
| 345,000 | EXTRA VOTES will be given for | 225 in Subscriptions |
| 405,000 | EXTRA VOTES will be given for | 250 in Subscriptions |
| 465,000 | EXTRA VOTES will be given for | 275 in Subscriptions |
| 530,000 | EXTRA VOTES will be given for | 300 in Subscriptions |
| 660,000 | EXTRA VOTES will be given for | 350 in Subscriptions |
| 795,000 | EXTRA VOTES will be given for | 400 in Subscriptions |
| 940,000 | EXTRA VOTES will be given for | 450 in Subscriptions |
| 1,090,000 | EXTRA VOTES will be given for | 500 in Subscriptions |
| 1,690,000 | EXTRA VOTES will be given for | 600 in subscriptions |

Remember the above offer is for either NEW or OLD Subscriptions and must be turned accordingly.

**DISTRICT NO. I.**
**This District Comprises the City of Lima.**

| | |
|---|---|
| Mrs. Kathern Battles | 188,085 |
| Mrs. A. E. Gleaves | 187,175 |
| Mrs. R. F. Armstrong | 186,390 |
| Virgil Cook | 185,785 |
| A. L. Lenau | 184,810 |
| Beatrice Miller | 168,820 |
| Helen M. Cox | 166,105 |
| Mrs. Edith Barwick | 154,000 |
| Ralph Williams | 150,655 |
| Mrs. Isaac East | 150,020 |
| Margaret Shanahan | 146,850 |
| Winnifred Hohl | 146,490 |
| Pauline Morrison | 140,555 |
| Thelma Flesh | 139,175 |
| Winone Ridenour | 139,075 |
| Lorene Warren | 136,575 |

**DISTRICT NO. II.**
**Several Prizes Are Going to This District. Go In and Win.**

| | |
|---|---|
| Anna Faze, Cairo | 190,530 |
| Mrs. Ivan Smith, Harrod | 188,610 |
| Maude Nunivller, Spencerville | 187,540 |
| Dora Kruse, Elida | 186,850 |
| Audrey Laport, Bluffton | 186,560 |
| Irene Bowers, Elida, R. D. 2 | 176,210 |
| Mrs. Roy Patterson, Lafayette | 170,700 |
| E. W. Long, Harrod, R. D. 3 | 156,400 |
| Myron Williams, Gomer | 156,000 |
| Eunice Skinner, Beaverdam | 153,175 |
| L. E. Miller, Harrod, R. D. 2 | 146,820 |
| Mrs. Maggie Bacome, Lima, R. D. 9 | 145,000 |
| Della Kempf, Beaverdam | 144,370 |
| Joe Conrad, Beaverdam | 136,125 |

**DISTRICT NO. III.**
**Several Prizes Will Be Given In This District.**

| | |
|---|---|
| Marie Kohl, Wapak | 191,155 |
| Mrs. Margaret Holtkamp, Lakeview, O. | 189,250 |
| Don Taylor, Uniopolis | 184,470 |
| Mrs. Marie Yale, Waynesfield | 182,920 |
| Zelpha Crites, Cridersville | 160,145 |
| Zelthera Richards, St. Marys | 138,600 |
| Mrs. Joe McEvoy, St. Marys | 138,050 |
| E. Mason Conner, Alger | 137,450 |

**DISTRICT NO. IV.**
**Several Prizes Will Be Awarded to This District.**

| | |
|---|---|
| Tot Roof, Ottawa | 180,155 |
| Tillie Sacher, Celina | 178,400 |
| Mrs. Emma Shaw, Columbus Grove, O. | 174,890 |
| Mrs. Hattie Derwort, Middlepoint. | 174,280 |
| Nellie Good, Vaughnsville | 150,055 |
| Irene Schmelzer, Delphos | 143,000 |
| Mrs. Persis Ford Barnes, Delphos, R. D. 3 | 141,730 |
| Beatrice Stauffer, Kalida | 141,170 |
| Leo H. Lause, Delphos, R. D. 3 | 137,725 |

"We're kind of handy to have around"
—*Ches. Field*

A SMASHING success, Chesterfield. Three million smokers are asking for that "Satisfy" blend every day. You get it in Chesterfields *only*.

Chesterfield CIGARETTES They Satisfy



DO YOU KNOW BLEUM'S ARE OFFERING 10% DISCOUNT ON ALL GOODS PURCHASED IN THE STORE BETWEEN 8:15 AND 11 A. M. THIS DISCOUNT IS GIVEN TO ENCOURAGE EARLY SHOPPING FOR CHRISTMAS.

206


To simulate shooting a new instrument for motion picture theater orchestra discharges cartridges of various sizes separately or all at once as a pedal is pressed.

## SPLENDID IS THE TERM MRS. SARAH NESBAUM USES

### Zanesville Sufferer Has the Best of Reasons For Praising Nerv-Worth

As this enthusiastic endorser is 75 years old the following signed statement, made a few days ago, is a reassuring message to aged, ailing folks inparticular, while offering strong proof of Nerv-Worth meritsto sufferersin general:

Nerv-Worth Co.—I have been using your valuable tonic for some time and find it does me more good than any medicine I have ever taken. Have been troubled with stomach and nerves for some time and Nerv-Worth has greatly relieved the distress. I think it is a splendid tonic.

SARAH C. NESBAUM,
126 Van Buren St., Zanesville, O

Lima Nerv-Worth Drug Stores: Butler's, Main and Kibby; The Central, Main and High; Everybody's Main and Vine; Hunter's, 49 Public Square.

The Central Drug Store sells Nerv-Worth at Versailles; Huttinger's: Beaverdam: Central, Wapakoneta; Wahmhoff's, Delphos; Gasson's, Kenton; Powell's Pharmacy Bellefontaine, J. W. Pfeil, Sidney.


"It's just as good," he said to me,
I said, "That cannot be, sir,"
"For you it's better, I'll agree,
But it's much worse for me, sir."

# HARMAN'S

MARKET AND ELIZABETH

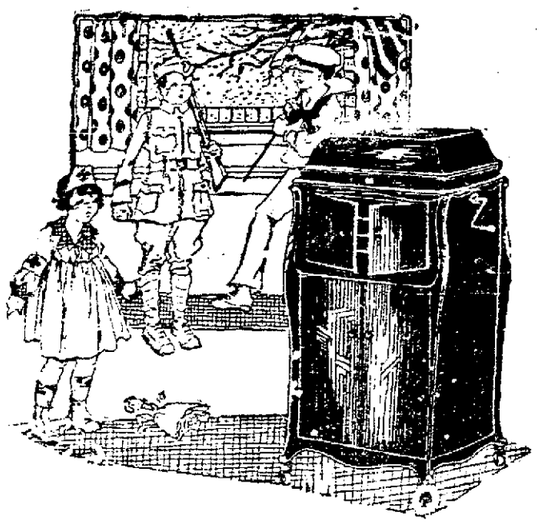

*A Victrola for Christmas*

Can you think of anything your young people would appreciate more? Think of the fun they will have with A FULL ORCHESTRA always ready. Now lets move the library table, throw back the rug and "on with the dance." Then again you love a good comic opera or grand opera. Sit down in your own comfortable chair and you hear the latest gems from the comic opera, or Caruso, Galli Curci and all the great opera singers at your own fireside. Nothing takes its place—it is in a class alone. We make easy terms if you are not prepared to pay cash.

# HARMAN'S

MARKET AND ELIZABETH



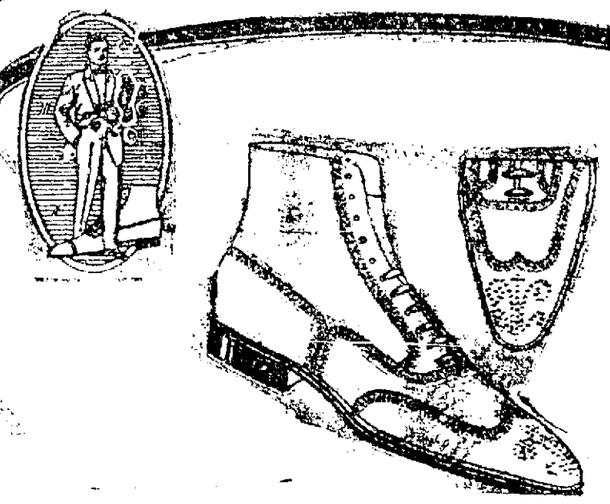

*Our Stylish All-Weather Shoe*

There are two big reasons why you will like this model. First, it is a brogue, and handsomely decorated brogues are what's-what today. Second, it is an every-kind-of-weather shoe. Notice that white line in the sole? That's a special middle-sole of staunch rawhide protecting your feet in wet weather.

Walk-Over

SHERWOOD'S

Walk-Over Boot Shop

Northeast Corner the Square



The Best Credit Plan

AFTER - THANKSGIVING

# SALE

Broken assortments and odd lots; newest styles and finest quality remaining after our tremendous Thanksgiving business.

With the high prices asked for elsewhere, this great Sale offers you a wonderful opportunity to save substantially on your new clothes.

Ladies' and Misses' FUR-TRIMMED COATEES
These prices better the best values offered elsewhere.
$25.98 and $34.98

DRESSES
Inexpensive but smart copies of higher priced gowns, specially reduced for this occasion.
$17.98 and $25.98

WEEKLY PAYMENTS TO SUIT YOUR PURSE

*It's our business to give you CREDIT and we give it freely, cheerfully generously and without extra charge.*

Men's and Young Men's Suits and O'Coats
Small payments as you get paid secure for you your choice of a Suit, Overcoat, Ulster or Mackinaw.
$27.50 up

Boys' Clothes
Incomparable values in Suits, Overcoats and Mackinaws that spell satisfaction.
$7.50 and $9.50

Ladies' and Misses' SUITS Choice new models at prices far below their regular values 1/3 Off

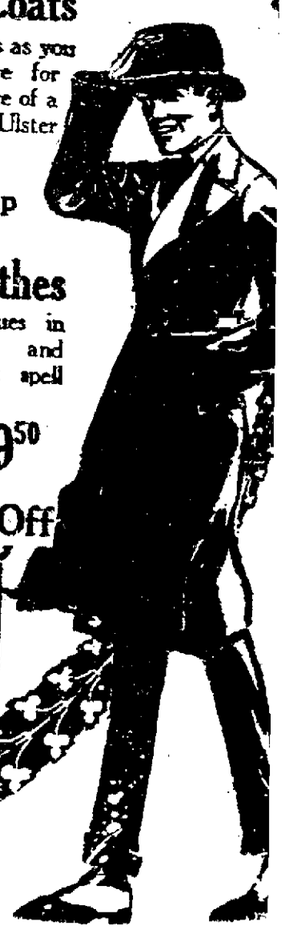

PEOPLES CREDIT CLOTHING CO.

200 S. Main Cor. Spring


NEWSPAPER ARCHIVE®
NEWSPAPER ARCHIVE®

# AMUSEMENTS

**Orpheum**—So that the girls and boys of Lima may have the opportunity to enjoy the greatest child act in vaudeville, there will be a bargain matinee for them at the Orpheum theatre tomorrow. The headliners at the Orpheum for the last half of this week, on the second six-act, big-time holiday vaudeville bill for Thanksgiving, are the celebrated Sylvester Family, consisting of father, mother and three children, featuring "Baby" Katherine. Little Miss Katherine is only six years old, but it is declared that she is by far more accomplished than many adult celebrities. The price of admission at the matinee tomorrow will admit children to any seat in the theatre—first come, first served.

This vaudeville bill is declared to be a brilliant array of stars. In addition to the Sylvester Family, the other acts are Holden and Harron; Work and Keit; Paul, LeVan and Miller, and Rosalie Archer.

Except at the bargain matinee for the children Saturday, slightly advances prices of admission are being charged this week at the Orpheum, because of the quality and cost of the two holiday programs. Matinee prices range from ten to twenty-five cents, while charges for evening performances are from fifteen to fifty cents.

* * *

**Faurot**—"Oh, Boy!" — Yesterday's premiere of "Oh, Boy!" at the Faurot theatre revealed the fact that Albert Capellani has achieved a new and delightful triumph, an offering shot with sunshine and smiles and feminine loveliness. He has taken "Oh, Boy!" Broadway's conspicuous musical success and conveyed it to the screen with all the technical skill, which marks his more serious productions. Musical comedy, at best, is a frivolous intangible thing, often devoid of logic and reason but rioting over with pretty girls. In the Capellani production there are pretty girls who charmingly dress the story and give it that degree of telling vivacity popularly called "ginger," but the story is there. Capellani has fashioned a coherent, whimsical narrative, which moves briskly and is productive of laughs that arise naturally out of humorous and farcical situations.

Creighton Hale and June Caprice, as the stars, happily carry the spirit of the comedy, and the supporting cast, which is notably for its star players, includes Zena Keefe, Flora Finch, William H. Thompson, Joseph Conyers, Grace Reals, J. K. Murray and "Lefty" Flynn, the famous Yale foot ball player. This capable group very creditably do their part in furnishing a brilliant entertainment—a masterpiece of the screen's light comedies.

There are also very agreeable added features—Topics of the Day and Mr. and Mrs. Carter De Haven clever comedy, "Why Divorce?" Last times tonight.

* * *

**Faurot**—Richard Carle—It was Charles M. Schwab, the Steel King, who said that music is a far greater tonic than any medicine that he could take to relieve his jaded nerves. "Music," said Mr. Schwab, "reaches out, it refreshes, I love music and I think I have held on pretty well to the masculine side of my nature, for you know it has been said that music is for women, but I find that music has meant all to me in my life of affairs." Approves of this the above would apply to the music in Alexander Johnstone's delighful musical comedy "Sunshine," of which Richard Carle, the unique American comedien is the bright, particular star. In writing the music for "Sunshine," Mr. Johnstone has departed from the usual, and has placed in his score a line of melodies that reach right into one and will pull up the most jaded and blase' minded theatre-goer. The book of Sunshine, by William Carey Duncan, is of the kind that radiates a vein of comedy that keeps the audience in a continual state of humor. Mr. Carle himself has the best role that he has ever essayed and this season has surrounded himself with a big company. In addition to the famous prima donna chorus of which Carle has always been famous for, there will be found two special features that call for special mention. The first of these is "Libushka" the famous little dancer from the Russian Ballet, and the Murdock Brothers, a trio of dancers who have amused all Europe for the past year and have only recently arrived in this country. A special symphony orchestra is carried by the company that adds much to the success of Mr Johnstone's delightful music.

Mr. Carle in "Sunshine" comes to the Faurot Saturday afternoon and nights. Seats are now selling for both performances.


The LYRIC
PICTURES THAT EXCEL
TODAY
BLANCHE SWEET
and the freckle faced boy of "Daddy Long Legs" in
"A Woman of Pleasure"
SATURDAY
ANITA KING
IN
"One Against Many"

Bargain Mat. Sat. 2:30
-ORPHEUM-
EXTRA HOLIDAY SHOW
Special for the Little Folks 15c INCLUDING WAR TAX FOR CHILDREN—ANY SEAT IN THE THEATRE.
They'll Fall in Love With
Baby Katherine
and the Sylvester Kids, Vaudeville's Brightest Juvenile Stars
6—Brilliant Acts—6
Don't Deny the Children This Wonderful Treat
Best Show in Town
COMING SUNDAY
ANITA STEWART IN
"THE WRECK"

At The ROYAL
TODAY AND TOMORROW
End Of "The Great Gamble"
PEARL WHITE
In New Serial "THE BLACK SECRET"

--FAUROT--
10c AND No Higher 20c
LAST TIMES TONIGHT
The Filmusical Comedy
'Oh, Boy!'
WITH ITS ALL STAR CAST and CHORUS OF PRETTY GIRLS
In Addition
TOPICS OF THE DAY
and
MR. & MRS. CARTER DeHAVEN
In the New Fun Skit
"WHY DIVORCE?"

FAUROT SATURDAY Mat & Night NOV. 29
Alexander Johnstone Offers
THE UNIQUE AMERICAN COMEDIAN
RICHARD CARLE
In the New Musical Comedy Success
"SUNSHINE"
By Alexander Johnstone and Wm. Carey Duncan
Direct from Three Months at Studebaker Theatre, Chicago
PERFECT CAST AND PRIMA DONNA CHORUS
SPECIAL SYMPHONY ORCHESTRA
MATINEE, 50c to $1.50 NIGHT, 50c to $2.00
SEATS NOW SELLING FOR BOTH PERFORMANCES

RIALTO
TO-DAY AND TOMORROW
MARY MILES MINTER
In a delicious new role—the "Darling of Paris"—starring in the American Film Co's latest five act feature picture:—
"YVONNE FROM PARIS"
Who fled to America to find freedom—and found it!
Coming Sunday Frank Keenan Charles Ray.

AT THE Strand
HOWARD HICKMAN
RHEA MITCHELL
In the Seven Reel GOLDWYN Feature
"Social Ambition"
A Story of Both the West and East.
Also a Comedy Hit.

PEARL WHITE
In a New Serial Starts at The
ROYAL TODAY

REGENT
TODAY AND LAST SHOWING TOMORROW
Mary Pickford IN THE Hoodlum

"Just Folks" like you and I envy the rich and pity the poor. But we needn't think either has a monopoly on the joys of life. In the opening reels of the picture we see how a very rich little girl plays and then we see how the same little rich girl enjoys the wild life of the slum children. And now we're guessing which is the better off.

*The Picture of 1,000 Laughs*
The romance of a spoiled heiress who dropped through a coal shute to real life and adventure. "The Hoodlum" is unquestionably the greatest character study of Mary Pickford's life.

ADMISSIONS :--- Matinees, Adults, 20c. Evenings, Sundays and Holidays, Adults 25c. Children, Always 10c.
COMING SUNDAY
PAULINE FREDERICK in "BONDS OF LOVE"

AT THE ROYAL TODAY AND TOMORROW
The Ending of The Great Gamble
ALSO
PEARL WHITE
STARTS HER GREAT 15 EPISODE SERIAL HIT
"The Black Secret"
And HAROLD LLOYD
Two Big Shows One Admission

MEN'S WOOL SOCKS
Men's heavy weight, blue wool socks ..... 59c
BARGAIN BASEMENT

Outing Flannel
Plain white outing medium weight ..... 22c
Gray and light colored stripes, 27 inch ..... 25c
Plain white 27 inch outing, long nap ..... 27c
Plain white outing, very soft nap ..... 30c
Light and dark colors, very heavy quality ..... 35c
Light colored stripes, full 36 inches wide.... 39c
BARGAIN BASEMENT

Wool Flannels
Cream color flannel, wool and cotton ..... 50c
Cream color flannel 27 inches wide ..... 65c
Wool flannel, soft finish, 32 inch ..... $1.00
Pure wool flannel 27 inches wide ..... $1.50
Gray wool flannel for shirts, etc. ..... $1.00
Plain gray wool shirting flennel..... $1.25
BARGAIN BASEMENT

Ginghams
Amaskeag and Lancaster apron ginghams.... 25c
Dress ginghams, stripes plaids and checks ..... 29c
Toile du Nord dress gingham checks and plaids 35c
27 inch plaid dress gingham, all colors .... 39c
32 inch plain color chambrays, plain colors. 39c
32 inch large plaid pattern ginghams ..... 50c
32 Zephyr ginghams neat plaid patterns .... 75c
BARGAIN BASEMENT

MEN'S WORK SHIRTS
Khaki colored outing work shirts, all sizes ..... $1.25
BARGAIN BASEMENT

CARTER & CARROLL
BARGAIN BASEMENT

LADIES' HOUSE DRESSES
$2.98
Gingham house dresses made with pleated front and back in plaid, checked and striped Zephyr gingham, trimmed with wide belts and large collars. All sizes 36 to 44.
BARGAIN BASEMENT

LADIES' OUTING GOWNS
$1.98
Ladies outing gowns in either pink or blue stripes cut good and full in 16 and 17 neck sizes, long sleeves and hemstitched yokes. Excellent value at this price.
BARGAIN BASEMENT

LADIES' OUTING PETTICOATS
98c
Good heavy weight outing skirts in plain white, pink or blue stripes and black and white checks, all lengths, 34 to 40. Made with wide flounce and draw string tops.
BARGAIN BASEMENT

LADIES' KNIT PETTICOATS
$1.98
Ladies wool knit skirts, dark and gray mixed with either pink or blue striped borders made good length and are guaranteed by the manufacturer not to crawl or bunch.
BARGAIN BASEMENT

COTTON BED BLANKETS
$3.95
Cotton bed blankets full 79x80 inch size either tan or gray, with pink or blue wide stripe borders. Ends are overstitched. At today's wholesale prices these are $5.00 values.
BARGAIN BASEMENT

WOOL BED BLANKETS
$14.00
Pure wool blankets. Extra large sizes 72x84 Come in large plaid patterns of pink, blue and yellow, ends are bound with wide matched ribbon.
BARGAIN BASEMENT

Beacon Bathrobe Blankets
$5.50
Beacon bathrobes blankets, complete with cords and frogs, big assortment of Indian and conventional designs. Buy now for Xmas.
BARGAIN BASEMENT

CARTER & CARROLL
BARGAIN BASEMENT

MEN'S SILK TIES
Men's silk four-in-hand ties, $1 value ..... 69c
BARGAIN BASEMENT

Linens
Pure linen table damask, 72 inch ..... $3.50
Pure linen napkins 22x22 inch size .... $7.00
Pure linen lunch cloth, 54x54 in. size $5.95
Linen lunch cloth, 63x63, new designs.. $7.95
Linen table cloth, 68x86, round design $7.00
Round linen table cloth scalloped ... $11.50
BARGAIN BASEMENT

Towelings
Cotton crash, 15 inch twill weave, bleached.. 20c
Cotton crash, 15 inch twill weave, unbleached 17c
Bleached cotton crash, 17 inch, very heavy.. 29c
Dish toweling, blue or red checked ..... 29c
Half linen unbleached crash, 18 inch ..... 25c
Pure linen bleached crash red border ..... 35c
BARGAIN BASEMENT

Muslins
Old faithful bleached muslin ..... 25c
Pride of Dixie bleached muslin, yard wide.... 28c
Sunlight unbleached muslin, yard wide ..... 28c
9-4 Wearwell unbleached sheeting..... 80c
40 inch Pequot pillow tubing ..... 50c
Bridal longcloth, good weight ..... 35c
BARGAIN BASEMENT

MEN'S OVERALLS
Steiffels stripe with bib, all sizes ..... $1.49
BARGAIN BASEMENT


**Rialto**—How She Met Prince Charming—Yvonne Halbert—young and French and adorable as she was—might never have met Prince Charming at all if it hadn't been for the high-handed way in which Aunt Marie Provost carried on.

Aunties was one of these born rulers you read about. She brooked no interference and answered no questions. Her word was law, and there was no court of appeal.

Yvonne might bring in the dollars—a cool thousand or more every week—but it was Auntie who bossed the spending of her salary.

Yvonne might be offered an American debut, but it was Auntie who must determine the details of when and where and how much.

Why Yvonne couldn't even eat a bonbon or loll in an armchair without having Auntie appear suddenly at her elbow with a crabby reminder about her precious figure or complexion.

So Yvonne turned rebel. She ran away—to America, of course. And that was how she happened to meet him.

The story of her adventures on the stage and in the wonderland of love makes up the plot of "Yvonne from Paris," America's latest offering starring the loveliest girl on the screen, Mary Miles Minter.

* * *

**Royal**—Today and tomorrow at The Royal there will be accorded movie serial stars a double treat. First they will witness the ending of the spectacular story "The Great Gamble" and where are revealed the many mysterious situations which arose thru out the preceding episodes. This serial has unquestionably the best they have yet offered and this is especially remarkable in view of the fact there were no especial stars in teh cast. But a still greater serial is to be started on the same day this ends. Pearl White, without a peer as a serial star appears in the first of her serial entitled "The Black Secret." Miss White needs no introduction to theatre goers and the mere announcement of her entry back into episode pictures is an assurance of plenty of pep and thrills. Several other offerings are on the bill with these two features, and Friday and Saturday should be banner days at The Royal. For those not being able to secure admission on these two days a third day at The Dreamland on Sunday has been arranged for.

* * *

**Dreamland** — Hazardous Helen Holmes is the headliner in the sixth episode of "The Fatal Fortune" which is being shown at Dreamland today and tomorrow. As this story progresses, the interest becomes more intense and the manner in which Miss Holmes takes the many death defying risks is worth the price of admission. But there is another star on the program whom every one wants to see—and there is Neal Hart. In his Western drama "Out of The West" he is a regular human cyclone and his hadling of "the guns" shows that he has had some experience in their use. In addition to these two attraction a comedy as well as an educational will be presented.

* * *

**Strand**—The Strand has an unusually strong bill for today. Howard Hickman and Rhea Mitchell in the seven reel Goldwyn production "Social Ambition," gives us everything in the line of pictures that one can conceive. The story ranges from a western dance hall to the center of society's most exclusive circles and will no doubt draw an unusually mixed audience. But as the old saying goes 'variety is the spice of life," so all desiring something out of the ordinary, should attend the Strand.


DREAMLAND TODAY
AND TOMORROW
Helen Holmes
IN NUMBER SIX
'The Lost Fortune'
ALSO THE FAMOUS NEAL
HART
IN THE WESTERN HIT
"Out of the West"
AND A COMEDY


**Subject to Croup.**

"When my son Charles was about eight years of age he was subject to attacks of croup and I never felt safe without a bottle of Chamberlain's Cough Remedy in the house. That remedy when given according to the directions relieved him immediately. I can not praise Chamberlain's Cough Remedy too highly," writes Mrs. Charles London, Clayville, N. Y. mwf


TEN PER CENT SAVED IF YOU DO YOUR SHOPPING IN THE MORNINGS AT BLUEM'S. 30G

GAS PRESSURE LOW
PLEASE do not use natural gas in grates or furnaces. We can supply natural gas for cooking, hot water heaters and small room heaters only.
THE LIMA NATURAL GAS COMPANY.


NewspaperARCHIVE® NewspaperARCHIVE®

# COAL SITUATION AND MEXICO CRISIS DEPRESS STOCKS

NEW YORK, Nov. 28.—The deadlock in the coal strike and latest developments in the Mexican situation impelled fresh selling at the opening of the stock exchange today General Motors lost 16 points at the outset and the reaction soon extended to 21 points Crucible Steel lost almost 8 points and Pierce Arrow 7. Other week features included Mexican Petroleam, Studebaker, Baldwin Locomotive, United Fruit, United States Rubber and Republic Steel.

Declines among more representative shares were limited to 1 to 2 points.

The market was clearly under bear control up to noon Extreme declines of 3 to 6 points were recorded in Bethlehem Steel, Pressed Steel Car, Atlantic Gulf, American International, Retail Stores, Middle States Oil and coppers. Even United States Steel and investment rails reflected constant pressure, losing 1 to 3 points. Rallies were feeble, representating covering by shorts for quick profits.

DO YOU KNOW BLEUM'S ARE OFFERING 10% DISCOUNT ON ALL GOODS PURCHASED IN THE STORE BETWEEN 8:15 AND 11 A. M. THIS DISCOUNT IS GIVEN TO ENCOURAGE EARLY SHOPPING FOR CHRISTMAS. 206

### KILLED IN LABOR RIOT

BOGALUSA, La., Nov. 28.—S. J. O'Rouke, secretary of the local Allied Trades Council, died here today as the result of wounds received during a clash last Saturday between union laborers and members of the law enforcement committee of the Self-Preservation and Loyalty League O'Rouke's death makes the fourth fatality to result from the riot.

DO YOU KNOW BLEUM'S ARE OFFERING 10% DISCOUNT ON ALL GOODS PURCHASED IN THE STORE BETWEEN 8:15 AND 11 A. M. THIS DISCOUNT IS GIVEN TO ENCOURAGE EARLY SHOPPING FOR CHRISTMAS. 206

"Let's give 'em our smoke!"
—Ches. Field

A *real* smoke, this. Chesterfields get all the way "on high," right to your smoke-spot. You get your money's worth from their flavor alone; and added to that—

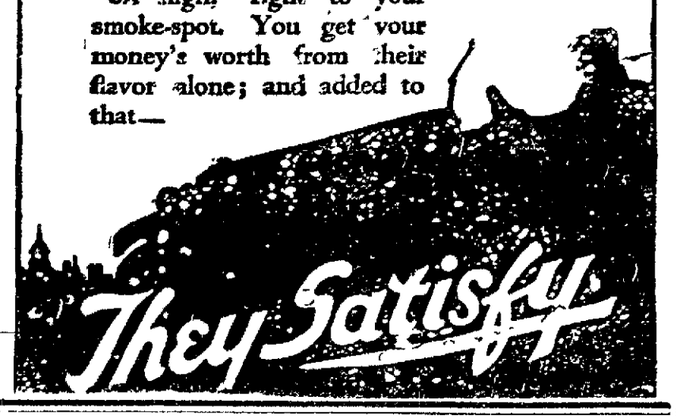


A German physician offers air impregnated with radium as a new cure for gout

## SENATOR WOULD SEND ARMY TO RELEASE JENKINS

WASHINGTON, Nov 28—Employment of the army to release Jenkins unless the Mexican authorities comply with this country's demand upon 24 hours notice was urged today by Senator Ashurst, democrat, Arizona.

"Mexico" said he, "should be given 24 hours to release our consular agent, Mr Jenkins, and if he is not released at the end of that period of time, the American army should proceed to Puebla and release him"

### CASE IS DISMISSED

Judge Klinger heard the divorce case of Irene Binkley against Carl Binkley Friday morning and dismissed the case at the cost of the defendant.

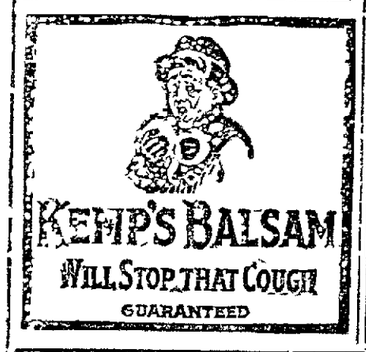
KEMP'S BALSAM
WILL STOP THAT COUGH
GUARANTEED

| REGULAR PRICES | | SPECIAL Week-End PRICES | PRICES REGULAR | |
|---|---|---|---|---|
| Mother's Oats | 13c | Spotless Cleanser 5 Boxes 24c | Argo Starch, Bulk, 3 lbs. | 25c |
| National Oats | 12c | Acorn Soap 5 Cakes 24c | Cream of Wheat | 27c |
| Macaroni, Spaghetti or Noodles, 3 for | 25c | Aunt Jemima's Buckwheat or Pancake, 2 packages, 25c | Kellogg's Corn Flakes | 14c |
| Jello, pkg. | 11c | Extra Good Chuck Beef, lb. 18c | Post Toasties, 14c and | 20c |
| Jiffy Jell pkg. | 12c | Plate or Brisket Boiling Beef, lb. 13c | Corn Meal, 3 lb. pkg. | 18c |
| Jellycon, g. | 10c | Fresh Shoulders, lb. 20c | Scrap Tobaccos, 3 pkg. | 25c |
| Campbell Soups, can | 12c | Small Fresh Hearts, lb. 15c | Seabright Sodas, lb. | 20c |
| Vancamp's Soups, can | 11c | | P. W. Wafers at | 17c |
| Fancy Head Rice, lb. | 17c | | P. & G. Star, Ivory and Fels Naptha Soap, cake | 8c |
| Rice, pkg. | 18c | | Baker Premium Cocoanut | 14c |
| Buckeye Milk, can | 15c | | A. & H. Soda, 5 and | 9c |
| Pet or Van Camps, can | 17c | | White House Coffee, lb. | 55c |
| Tomatoes, No. 2 can | 14c | | Old Reliable Coffee | 49c |
| Tomatoes, No. 3 can | 18c | | Sweet Pickles, dozen | 18c |
| String Beans, can | 15c | | Large Dill Pickles, dozen | 35c |
| Salmon, Red, can | 37c | | Good Luck, lb. | 43c |
| Salmon, Pink, can | 25c | | Nutola, lb. | 31c |
| Salmon, Chum, can | 23c | | Black Walnuts, lb. | 15c |
| Campbell's Pork and Beans | 15c | | English Walnuts, lb. | 45c |
| Old Dutch, pkg. | 9c | | Lincoln Margarine 2 lbs. | 65c |
| Lighthouse Kleanser | 7c | | Sweetheart Soap, 2 for | 15c |

STEIN BROS. GROCERY
PHONE, MAIN 4788 126 WEST HIGH STREET

This Space Reserved For
THE DEISEL COMPANY.

NOONDAY LUNCHES
Our equipment ought to arrive any day now, and then we'll soon have it set up and be prepared to supply you with delightfully refreshing and satisfying lunches Keep watching the paper for the opening date.

MYKRANTZ
CUT PRICE PHARMACY
CORNER MAIN AND NORTH STREETS
PAUL L. DeWEESE, Manager

KODAK FINISHING
Get fresh films here and then let us finish what your camera has begun We get all that is possible to get out of your negatives.
24 HOUR SERVICE IN DEVELOPING

Insure Quality, Purity, Strength by Buying Your Drug Store Needs at Mykrantz's

STATIONERY
Special high grade Box Stationery regular 25c value at 19c

"WHEN YOU WANT SOMETHING DONE, GO TO A BUSY MAN"
The same holds true with Drug Stores. Pick out the busiest drug store in Lima today the Mykrantz Store—and you will find they have the goods—plenty of everything The Mykrantz Idea, persistent and insistent for 25 years, has been to give the people real Service with Fresh Goods at Cut Prices always. Step into our Store and see how that idea is working out.

$1.50 NAGLE'S RHEUMATIC REMEDY GUARANTEED $1.35

NUX-TON
Will make you strong—it has a wonderful action on the entire system. $1 00 package in convenient tablets special at ..... 79c

SPECIAL—Mykrantz's Effervescent Sodium Phosphate, regular 60c size ..... 37c

Don't Give Up Until you have given Good Health Salts a trial A positive relief for all diseases caused by inactive liver and kidneys, such as bad breath, constipation, flatulency, day time drowsiness, wakefulness at night, all from food poisoning During this sale a 50c size for only ..... 25c

DENT-I-TONE
Refreshing cleanliness follows the use of this delightful Tooth Paste; prevents pyorrhea; healing to tender, bleeding gums; insures a healthy mouth 50c tube Special ..... 45c

SPECIAL DRUGS SPECIAL

$1.00 Worth's Tonic ..... 86c
$1.15 Peruna ..... 87c
$1.00 Nervona ..... 64c
$1.00 Wahco Bitters ..... 79c
25c Milk of Magnesia ..... 17c
$1.00 Hebras' Tonic (3 for $1.00) ..... 39c
50c Caldwell's Syrup of Pepsin ..... 34c
$1.00 Wine of Cardui ..... 76c
$1.25 Pinkham's Vegetable Compound .. 89c
$1.50 Fellow's Syrup of Hyphosphites $1.19
25c Putnam Dry Cleaner ..... 18c

Mykrantz Coffee ..... 42c lb.
Eymond Inn Cocoa, ½ lb. .... 25c

35c Steero Boullon Cubes ..... 27c
25c Good Hair Soap ..... 19c
25c Packers' Tar Soap ..... 19c
59c Luxor Face Powder ..... 39c
50c Freeman's Face Powder ..... 39c
60c Pinex ..... 49c
25c Pfeiffer's Cough Syrup ..... 19c
60c Chamberlain's Cough Remedy ..... 43c
25c Bee's Laxative Cough Syrup ..... 19c
60c King's New Discovery ..... 43c
50c Drakes Croup Remedy ..... 43c
30c Glycothymoline ..... 23c
60c Nujol ($1.15 Size 89c) ..... 43c
30c Musterole ..... 23c
30c Vicks Vaporub ..... 23c

25c Hobson's Laxative Fig Syrup ..... 19c
60c California Syrup of Figs ..... 45c
30c Foley's Cathartic Pills ..... 23c
25c Hill's Cascara Quinine ..... 21c
$1.00 Mykrantz Syrup Hyphosphites ..... 63c
15c Gas Mantles, 3 for ..... 25c
$1.10 Miles Nervine ..... 89c
$3 75 Horlick's Malted Milk ..... $3 19
30c Grove's Bromo Quinine ..... 23c
50c Mentholatum ..... 48c
50c Pepsodent ..... 43c
25c Beecham's Pills ..... 21c
40c Djer Kiss Talcum ..... 33c
65c Mary Garden Talcum ..... 49c
50c Turpo ..... 43c

ICY—HOT LUNCH KITS
Just the thing if you carry your lunch. Regular $1.00 value .. $3.19

50c Kellogg's Tasteless Castor Oil ..... 39c
$1.15 Swamp Root ..... 89c
35c Tollo Water ..... 27c
50c Hobson's Dandruff Remedy ..... 39c
25c Palmer's Skin Success Ointment ..... 18c
$1 25 Tona Vita ..... 84c
60c Cox's Barbed Wire Liniment ..... 43c
50c Cardoseptic Tablets ..... 39c
50c Lees Rheubard Laxative Syrup ..... 39c
30c Paracamph ..... 23c
30c Hess' Louse Killer ..... 23c

25c Palmer's Skin Success Soap ..... 18c
60c Foley's Kidney Remedy ..... 43c
25c Vorthkamp's Corn Remover ..... 19c
$1.00 Mott's Nervine Pills ..... 64c
25c Foley's Barber Salve ..... 21c
10c Sulphur and Cream Tartar Lozengers 7c
25c De Luxe Lather Cream no brush necessary ..... 21c
50c Kodol for dyspepsia ..... 39c
60c Bill Folds ..... 43c
$1.00 Bitro Phosphates ..... 88c
25c Nature's Remedy ..... 21c
50c Make Man Tablets ..... 34c
30c Miles Anti-Pain Pills ..... 23c
35c Gets It ..... 31c
50c Ice Mint ..... 43c
35c Freezone ..... 31c
25c Olive Tablets ..... 21c
35c Peterson's Ointment ..... 28c
$1.10 Nuxated Iron ..... 86c

SPECIAL
$2.00 Enamel Douche Pan ... $1.39
$1.50 Enamel Irrigator ..... 98c

50c Limestone Phosphate ..... 43c
20c Stork Castile Soap ..... 13c
$1.00 Aspirin S. K. & F, 5 grain ..... 67c
35c Mennen's Tar Shampoo Cream ..... 29c
25c Box Jergens Violet Glycerine Soap ... 19c

$1.50 Irrigators
Better than a fountain syringe in every way Of white enamel; 2 quart size, complete with five feet or rubber tubing, shut-off and three pipes Special this sale ..... 98c

Do You Know Stomach-Pep Tablets
The well-known, successful stomach remedy—relieves gas on stomach, blosting, heartburn and helps to digest food Take one or two, and eat what you like without fear
45c & 23c

Want to Feel Lively as a Cricket?
LIVER PEP PILLS
(Liven Lazy Livers)
They Keep Your Liver and Bowels in Perfect Order
45c and 23c

COLD CREAM
My-Mo cold Cream cleanses thoroughly the pores that have become clogged—makes the skin charmingly free and soft
Special sale price ..... 17c
(Regular 30c value)

Mykrantz Cold & Grippe Tablets
In most all cases these wonderful little tablets relieve Colds, LaGrippe, Influenza, etc, in one day. They relieve that feverish condition laxative to keep the bowels in their proper order. Special price ..... 19c

Mykrantz Cream of Benzoin and Witch Hazel
Whitens and keeps the skin smooth; heals chaps and roughness; 20c bottle, special, 19c

NEWSPAPER ARCHIVE®

# MINISTERS ASKED TO URGE BUYING RED CROSS SEALS

Every minister in Lima will be asked by the Public Health Nursing Association to make some mention of the Red Cross seal campaign, in their churches on next Sunday, November 30. The campaign will not be started until the first of the month, altho a stand was opened this week in the postoffice lobby, as that is one of the busiest centers in the downtown district. Lima has a quota of 300,000 Christmas seals at a cent each, which is an average of about 6 cents for every man, woman and child in the city.

The seals are sold every year, in a nation-wide campaign to help fight the spread of tuberculosis in this country. Eighty per cent of the local receipts will go to the Public Health Nursing Association as in the course of their work they care for many tuberculosis patients, while the other 20 per cent will be sent to the state. Ohio has a quota of fifty million seals to sell before Christmas.

LOT OF FOLKS
at the
First
Christian Church
Sunday
That's Not Strange.
"There's a Reason."

## Water Works is Supplied Coal By Castings Co.

What promised to be a coal shortage at the local waterworks was averted by the action of the Lima Steel Casting Company in furnishing two cars Wednesday. Since that two additional cars have been received and the fuel supply on hand is sufficient to operate for the next ten days.

An adequate supply of coal is in transit and the cause of the temporary shortage is presumed to be the result of seizure by the railroads. The federal fuel administration for this district, at Cincinnati has been notified of the situation.

## Christian Alliance Young People Meet in Lima

The semi-annual meeting of the Young People's societies of the Christian and Missionary Alliance was held yesterday at their church 539 South Elizabeth street. Delegates from many nearby towns as well as from Toledo, Mansfield, Bowling Green, Findlay, Maumee and other points were in attendance. Services were held at 10:30 o'clock; 3 o'clock and 7:30 o'clock. The speakers at these services were Rev. L. H. Zeimer, Mansfield; Rev. S. M. Gerow, Akron; and Rev. H. M. Shuman, of Cleveland. The rally was in charge of Miss Isabelle Marvin, Indianapolis, formerly of Lima, who is district president of the church.

DO YOU KNOW BLEUM'S ARE OFFERING 10% DISCOUNT ON ALL GOODS PURCHASED IN THE STORE BETWEEN 8:15 AND 11 A. M. THIS DISCOUNT IS GIVEN TO ENCOURAGE EARLY SHOPPING FOR CHRISTMAS. 206

# BOARD WILL ISSUE DEFICIENCY BONDS

### Best Disposal of Them Will Be Decided At Scool Broad Meeting Monday.

At the regular meeting of members of the Board of Education held Wednesday night at Central high school, a resolution for the issuance of deficiency bonds in the sum of $249,000 to take care of fixed charges and current expenses until March 1921, was made. This amount was estimated by Frank Mullenhour, clerk of the board. Melvin Light, city solicitor was present and advised the board regarding the issuance of the bonds. Adjournment was taken until next Monday noon, when Light will give his opinion as to the best disposal of the bonds.

Superintendent J. C. Collins read his regular report for the month. The Christmas holiday vacation will commence Wednesday December 24, and the schools will not convene until January 5. Fifty-one enrolled Wednesday night in the night school making the total number of students about 300. A new class in machine shop work at the Gramm-Bernstein plant, and a class in blue print reading were organized.

A petition of property holders asking that the board assist in the paving by asphalt of Hazel avenue from Jameson to Cole streets, was referred to a committee. No other matters of importance with the exception of school routine was brought before the board.

YOUR FAVORITES—SAN FELICE AND STAGS—2 FOR 15c. tf

## Three Couples Seek Separation

Three petitions for divorce were filed in the Allen county common pleas court Wednesday afternoon.

Grace Ridenour in a petition for divorce from Hector Ridenour, member of the Lima Fire department, charges cruelty and gross neglect of duty. The plaintiff asks custody of their two children, Claire, 12, and Eleanor, 7. They were married January 17, 1907.

Edith Latten charges neglect and failure to provide in a petition asking divorce from George Latten. They were married in Detroit, November 15, 1917.

Failure to provide for her and their three children is given as reason for divorce in a petition filed by Amanda Rambler, against George Rambler.

## Tobacco Habit Dangerous

says Doctor Connor, formerly of Johns Hopkins hospital. Thousands of men suffering from fatal diseases would be in perfect health to-day were it not for the deadly drug Nicotine. Stop the habit now before it's too late. It's a simple process to rid yourself of the tobacco habit in any form. Just go to any up-to-date drug store and get some Nicotol tablets; take them as directed and lo; the pernicious habit quickly vanishes. Druggists refund the money if they fail. Be sure to read large and interesting announcement by Doctor Connor soon to appear in this paper. It tells of the danger of nicotine poisoning and how to avoid it. In the meantime try Nicotol tablets, you will be surprised at the result

PEARL WHITE
In a New Serial Starts at The
ROYAL TODAY

Chamberlain's Tablets.
People everywhere speak well of Chamberlain's Tablets. If you are troubled with indigestion or constipation give them a trial. You are certain to be benefited by them. mwf

DO YOU KNOW BLEUM'S ARE OFFERING 10% DISCOUNT ON ALL GOODS PURCHASED IN THE STORE BETWEEN 8:15 AND 11 A. M. THIS DISCOUNT IS GIVEN TO ENCOURAGE EARLY SHOPPING FOR CHRISTMAS. 206

PEARL WHITE
In a New Serial Starts at The
ROYAL TODAY

Jolley-Chenoweth

The Livest Overcoat Styles In Town

THAT'S what you'll say; it's more important, too, that you say it than that we do.

Form-fitting coats; single and double-breasted; Chesterfield; loosely draped coats, ulsters, great-coats.

THE STORE OF THE REAL CHRISTMAS SPIRIT FOR GIFTS FOR MEN.

The Jolley-Chenoweth MAN
Quality Clothes Ready for Service
304 West Market Street - Service Building

GIVE USEFUL AND PRACTICAL GIFTS

Buy Winter Apparel Now

OPEN AN ACCOUNT TOMORROW AT THE WHEN STORE

Suits

A clever collection of Winter Suits in all the newest season fabrics and shades, materials of broadcloth, silvertone, velour, silvertip, etc., etc. Plain or fur trimmed collars and cuffs. Indeed, comprehensive collection to choose from. The prices are right.

Dresses

Charming dresses for street or afternoon wear in all the popular materials and shades. Some are beautifully trimmed with embroidery and brocaded fronts and back, with large tunic effects. Make your selection while the assortment is complete.

Coats

These cold days are Coat days and the When Store is the logical store to make your purchase as our stock is complete with fashion's newest in coats of all materials and models. In order to appreciate this collection you must see it. Come up tomorrow and open an account. Ask about the new system—it's different.

Furs Make a Wonderful Gift

Very attractive are the smart capes, stoles, Larettes and novelties that are now being shown in many fashionable new furs. These furs adapt themselves perfectly to the prevailing suit and coat fashions. They are the "finishing" touch to the Dress Suit or Coat.

ASK US ABOUT OUR NEW OPEN AN ACCOUNT SYSTEM

Skirts Are Practical And Useful Gifts

If you need a skirt go to the When Store as we are prepared to show you a most complet selection in all the newest materials and models a wonderful display of the newest plaid skirts. We invite you to open an account.

Good News For ACTIVE MEN

Suits AND O'Coats

For warmth and comfort for the daily walk to the office, for the automobile ride, for moderate weather and for cold days—for any suit or overcoat need, the right suit or overcoat is here. We have an unusual stock in belted and unbelted, single and double breasted—plain or in novelty mixtures. Tailored to fit perfectly and materials that will give you excellent service. For your next Suit or Overcoat wear a When Store garment. The prices are right.

HIS BEST CHRISTMAS GIFT

Suit or O'Coat

Boys like to look well dressed just the same as the grown-ups. So when you give Him something to wear you are pretty certain to make his Christmas a happy one.

Especially is this true if he knows it came from this store, for Boys like to trade here, because we treat them like men.

OPEN AN ACCOUNT

The When Stores Co.
206½ N. MAIN ST. OVER ROWLANDS

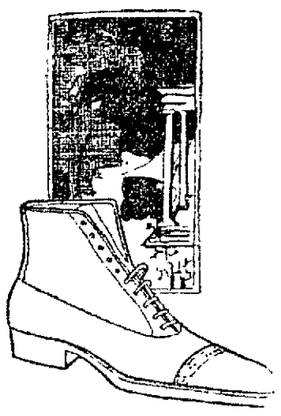

A. B. C. STORE

SHOES That Wear RIGHT

Men's "Emerson" Dress Shoes, newest styles, brown calf and brown kid. Fine fitting lasts in narrowest English, to widest freak, $7.00 to $12.00.

Emerson's Dress Shoes, black calf, black kid, gun metal, box calf and Kangaroo. Any kind of style, now worn, $7.00, $8.00, $8.50, $9.00 and $10.00.

Men's Whitecombs and "Beacons" Dress Shoes, none better made for prices quoted, $5.00, $6.00, $6.50, $7.00, $7.50, $8.00 and $9.00.

Women's Beautiful Brown and Grey Kid Hi Boots, Louis, Cuban heels, $7.50, $8.00, $8.50, $9.50, $10.00, $11.00 to $15.00.

Brown and Grey Hi Lace Boots up to the minute in style, military and Cuban Heels, $4.95, $5.00, $6.00, $6.50, $7.00, $8.00, $8.50, $9.00 and $10.00.

Old Ladies', Nurses and other medium toe styles, turns, etc., $4.50, $5.00, $6.00, $6.50, $7.00 and $8.00.

Men's Working Shoes, best there is, $4.00, $5.00, $6.00, $6.50, $7.00 and $7.50.

Boys', Girls' and Children's Shoes that wear. Most of them at prices less than they can be bought from factories by us now.

We sell every kind of shoes at LOWEST POSSIBLE PRICES at all times.

The Coleman-Bresler Co.
142 SOUTH MAIN STREET LIMA, OHIO

Cut Your Shoe Bills By Buying Your Shoes "Up-Stairs"--Low Prices

LeFEVRE'S | NEW YORK SHOE STORE | Over Rowlands 206½ N. Main St. Yellow Signs

Read the Prices on Good Shoes for Everybody—$20,000 Stock to Select From

WOMEN'S

Fine Brown Kid Lace, high heels ..... $5.95
Tan English Lace, low heels ..... $5.45
Fine Black Kid Lace, high heels ..... $4.95
Fine Black Kid Lace, high heels ..... $6.95
Black Kid Lace, low heels ..... $4.95, $6.95
Gun Metal English Lace ..... $3.75, $5.95
All Gray Kid Lace, high heels ..... $4.95, $5.95
Field Mouse Kid Lace, high heels ..... $9.95
Patent Kid Lace, high heels ..... $7.95
Patent Kid Lace, gray suede tops ..... $7.95
All Gray Suede Lace, high heels ..... $8.95

WOMEN'S HOUSE SHOES

Black Vici Juliets, easy ..... $2.98
Black Vici 2-Strap Slippers ..... $2.49
Black Kid Boudoir Slippers ..... $1.95
Nurse Shoes, rubber heels ..... $3.95

MEN'S GOOD SHOES

Tan English Lace, worth $8.00 ..... $4.95
Tan Blucher Dress, worth $8.00 ..... $4.95
Gun Metal English Lace, worth $7.00 ..... $5.95
Gun Metal Button, worth $5.00 ..... $3.95
Gun Metal Blucher, worth $5.00 ..... $3.95
Vici Kid Blucher, worth $7.00 ..... $5.45
Tan English Lace, worth $14.00 ..... $9.95
Tan English Lace, worth $9.00 ..... $7.95
Tan English Lace, worth $8.00 ..... $5.95

MEN'S GOOD WORK SHOES

Black Calf Blucher Shoes, heavy ..... $3.45
Tan Willow Calf, all sewed ..... $4.95
Tan Elk Hide, all solid ..... $3.25
Tan Elk Hide, very easy ..... $2.98

Boys' & Girls' Shoes for Less

NEWSPAPERARCHIVE®

# Markets and Finance

## REVERSALS RULING ON STOCK MARKET

NEW YORK, Nov. 28.—Stocks were heavy to weak at the outset of today's trading events over the holiday causing renewed selling for both account. Failure of the coal conference and lates aspects of the Mexican situation furnished the short interest with further ammunition.

General Motors made an extreme decline of 21 points within the first half hour, others of that group losing 3 to 7 points. Mexican Petroleum Republic Steel, United States Rubber, Baldwin Locomotive and United Fruit were 3 to 7 points lower. Standard shares were comparatively firm; holding within 1 to 2 points of Wednesday's final quotation.

Additions to the early reversal embraced Bethlehem Steel, Pressed Steel Car, Atlantic Gulf, American International, Retail Stores, Middle States Oil and coppers at extreme declines of 3 to 6 points. There were feeble rallies which probably represented covering by shorts content to take quick profits. The market was clearly under bear control, however, there being little inducement for support at this juncture. Even U. S. Steel and investment rails reflected constant pressure losing 1 to 2 points. The 7 per cent rate for call money failed to stem the reaction, prices going lower at noon.

Another heavy selling movement swept over the stock market today, losses of 5 to almost 25 points being recorded in many speculative issues. The reaction was mainly attributed to tense conditions arising from the coal strike situation and further disturbing advices from Mexico. Sales approximated 1,200,000 shares. The closing was weak.

### CLEVELAND LIVE STOCK.

CLEVELAND, Nov. 28.—Cattle, receipts 150; 25c higher than last week for choice kind, others steady.

Calves, receipts 150; steady; good to choice veal calves $17.00@18.00.

Sheep and lambs, receipts 1,000; market 25 to 50c higher; good to choice lambs $14.50@15.00; fair to good $11.00@12.00, good to choice sheep $3.00@3.50; fair to good $1.00@1.50.

Hogs, receipts 1,000; market 10c higher; yorkers, heavies, mediums and pigs $13.60; roughs $12.00; stags $10.00.

### CLEVELAND PRODUCE.

CLEVELAND, O., Nov. 28.—Butter, creamery in tubs extra 75½@76; extra firsts 74½@75; firsts 73½@74; prints one cent over; seconds 69@70; packing stock 48@52.

Oleomargarine, not margarine 30@31; oleo made of animal oil, high grade natural color 39@42; white high grade 38@39; low grade 29½@30, poultry 35, bakeall 28½ solid basis.

Cheese, American whole milk fancy twins 30; brick fancy 35@37; Swiss fancy 45@50; limburger 35@37; New York state 34@35.

Eggs, fresh gathered, Northern extras 72; extra firsts 71; firsts in new cases 69, old cases 68; Southern and Western firsts in new cases 67; refrigerated extras 54, do firsts 52.

Poultry, live fowls 22@23; heavy grades 26; old roosters 19@20, springers 22; heavy grades 25@27; ducks 30@33; young geese 23@28; turkeys 40.

Rabbits $4.00 a dozen, 35c each at retail.

Potatoes, Michigan round white No. 4, $4.50@4.60 per 150 pound sack, New York round white $4.60@4.80 per 150 pound sack; Ohio round white $3.80 per sacked 100 pounds.

Sweet potatoes, East Shore Virginia, branded $4.75@4.85; per barrel; Southern $1.80@4.20 bushel hamper.

### LIMA LIVE STOCK

Good steers 1,000 to 1,300 lbs. 11@12; fair steers 800 to 1,000 lbs. 7@9; heifers 8@10; lambs 10@12; heavy hogs 12; stags 11; sows 10@11½.

### LIVE POULTRY

| | |
|---|---|
| Hens, over 4½ lbs. | .20 |
| Hens, over 4½ lbs. | .16½ |
| Springs, all sizes | .18½ |
| Old Roosters | .13 |
| Ducks, No. 1, fat | .19½ |
| Geese, No. 1, fat | .16 |
| Young Guineas | .34½ |
| Old Guineas, each | .37½ |
| No. 1, Young Tom and Hen Turkeys | .30½ |
| Old Tom Turkeys | .26½ |
| No. 2, Turkeys, including thin and crooked breasted | .23½ |
| Fresh Eggs, new W. W. Cs, lack | .68½ |

### LIMA GRAIN

| | |
|---|---|
| Corn, per cwt | $ 1.50 |
| No. 1, Spring Wheat | [illegible] |
| Winter Wheat, No. 1 | 2.21 |
| Winter Wheat, No. 2 | 2.21 |
| Oats, bu. | .66 |
| Barley, bu. | 1.35 |
| Rye, bu. | 1.25 |
| Clover Hay, ton | 21.00 |
| No. 1, heavy mixed | 23.50 |
| No. 1, medium clover, mixed | 22.00 |
| No. 1, light clover, mixed | 21.50 |
| New Timothy Hay | 21.00 |
| Rye Straw | 6.00 |
| Oat Straw | 5.00 |
| Wheat Straw | 5.00 |

If The Coal Miners STRIKE How will you keep warm this winter? Better Buy Your Coal Now.

If you lack the money, borrow enough from us to pay the coalman. Payments to suit you. Phone Main 3584.

LIMA LOAN COMPANY 209 OPERA HOUSE BLK., LIMA, OHIO

## New York Stock Market

| | |
|---|---|
| American Beet Sugar | 91 |
| American Can | 49½ |
| American Car and Foundry | 131½ |
| American Locomotive | 91½ |
| American Smelting and Ref'g | 62½ |
| American Sumatra Tobacco | 89½ |
| American T. and T. | 99½ |
| Anaconda Copper | [illegible] |
| Atchison | 84½ |
| Baldwin Locomotive | 104¾ |
| Baltimore and Ohio | 31½ |
| Bethlehem Steel "B" | 91 |
| Central Leather | 92½ |
| Chesapeake and Ohio | 55 |
| Chicago, Mil. and St. Paul | 36 |
| Corn Products | 78¾ |
| Crucible Steel | 105½ |
| General Motors | 332¼ |
| Great Northern Ore Ctfs | 38½ |
| Goodrich Co. | 75¾ |
| Int. Mer. Marine pfd | 101½ |
| International Paper | 66 |
| Kennecott Copper | [illegible] |
| Mexican Petroleum | 185 |
| New York Central | 69¾ |
| Norfolk and Western ex div. | 98¾ |
| Northern Pacific | 80 |
| Ohio Cities Gas | 47¾ |
| Pennsylvania | 42 |
| Reading | 74¾ |
| Rep. Iron and Steel | 101¾ |
| Sinclair Oil and Ref'g | 46¾ |
| Southern Pacific, ex div. | 92¾ |
| Southern Railway | [illegible] |
| Studebaker Corporation ex div | 107¾ |
| Texas Co., ex div | 57¾ |
| Tobacco Products | 79 |
| Union Pacific | 122 |
| United States Steel | 102½ |
| United States Steel | 102½ |
| Utah Copper | 71½ |
| Westinghouse Electric | 52¾ |
| Willys-Overland | 29¾ |

## STANDARD OIL STOCKS

Reported by E. W. Wagner & Co.

| | | |
|---|---|---|
| Anglo-American Oil Co. | 32½ | 32½ |
| The Atlantic Refining Co. | 1650 | 1750 |
| Borne-Scrymser Co. | 470 | 500 |
| The Buckeye Pipe Line | 94 | 97 |
| Chesebrough Mfg. Co. | 285 | 310 |
| Colonial Oil Co. | [illegible] | [illegible] |
| Continental Oil Co. | 32 | 34 |
| Cumberland Pipe Line | 160 | 180 |
| Eureka Pipe Line | 150 | 165 |
| Galena-Signal Oil Co. com. | 83 | 90 |
| Galena-Signal Oil Co. pfd. | 110½ | 115 |
| Illinois Pipe | 170 | 180 |
| Galena-Signal Oil Co. pfd. | 105 | 115 |
| Indiana Pipe Line | 93 | 98 |
| National Transit Co. | 26 | 29 |
| New York Transit | 175 | 185 |
| Northern Pipe Line | 105 | 110 |
| Ohio Oil Co. | 365 | 372 |
| Penn Mex. Fuel | 70 | 75 |
| Prairie Oil and Gas | 690 | 712 |
| Prairie Pipe Line | 270 | 280 |
| Solar Refining Co. | 380 | 400 |
| Southern Pipe Line | 165 | 170 |
| South Penn Oil Co. | 350 | 310 |
| South West Pa. Pipe Line | 95 | 100 |
| Standard Oil Co., Cal. | 295 | 300 |
| Indiana | 760 | 780 |
| Kansas | 575 | 600 |
| Kentucky | 470 | 600 |
| Nebraska | 525 | 550 |
| New Jersey | 710 | 720 |
| New York | 425 | 432 |
| Ohio | 510 | 530 |
| Swan and Finch Co. | 115 | 125 |
| Union Tank Line | 125 | 127 |
| Vacuum Oil Co. | 435 | 445 |
| Washington Oil Co. | 38 | 41 |

## LIMA PRODUCE MARKET

Following prices are in effect this date, liable to change without notice:

| | |
|---|---|
| Cheese— | |
| Long Horn | .35½ |
| Print | .35½ |
| Daisies | .34½ |
| Flats | .34 |
| Twins | .33½ |
| Brick | .38½ |
| New York Limburger | .38½ |
| Block Swiss, new | .45 |
| Butter— | |
| Brookfield, creamery, cartons | .71 |
| Brookfield, creamery tubs | .70 |
| Premium Oleo, 1 lb. natural color | .38 |
| Challenge Oleo, 1 lb. natural color | .36½ |
| Lincoln Oleo, 1 lb. natural color | .30 |
| Snowflake Oleo, 1 lb. white | .38 |
| Gem Nut Oleo, 1 lb. white | .29 |
| Bakers' tubs | .30 |
| Bakers' tubs | .29 |
| Baker's Pastry | .30 |
| Poultry— | |
| Spring Chickens | .36½ |
| Fresh dressed hens, heavy | .40 |
| Fresh dressed hens, light avg. | .34½ |
| Fresh dressed broilers 1½-2 lb | .55 |
| Fresh dressed broilers 2-2½ lb | .52 |
| Fresh dressed fryer, 2½-4 lb. | .40 |
| Fresh dressed ducks | .31½-38½ |
| Fresh dressed Geese | .33½-36½ |
| Old Tom Turkeys | .44½ |
| No. 1, dressed Turkeys | .46½-48½ |
| No. 2, dressed Turkeys | .42½-44½ |
| Eggs— | |
| Fresh selected | .72 |
| Fresh eggs, case count | .68 |
| Banner candled storage eggs | .56 |
| Candled storage, Brookfield | .62 |
| Bakers' eggs | .48 |

### KANSAS CITY LIVE STOCK.

KANSAS CITY, Nov. 28.—Hogs, receipts 7,000; market bulk $12.10@13.05; heavies $12.10@12.85, medium $12.60@13.85; lights $13.30@13.70, light lights $13.00@13.60; packing sows $11.00@13.00; pigs $10.00@12.00.

Cattle, receipts 7,000, slow, steady to weak; calves 50c lower; heavy beef steers choice and prime $17.00@18.50, medium and good $12.00@17.00; common and medium $8.25@12.00; heifers $6.50@14.00; cows $6.40@12.25; canners and cutters $5.15@6.40; veal calves $12.25@15.00; feeder steers $8.00@13.15; stocker steers $6.00@10.50.

Sheep, receipts 3,500; steady to 25c higher; lambs $13.25@15.25; culls and common $8.50@13.00; yearling wethers $10.00@11.75, ewes $6.00@8.50; culls and common $3.00@5.75; breeding ewes $7.50@11.50; feeder lambs $10.50@13.25.

### BUFFALO LIVE STOCK.

EAST BUFFALO, Nov. 28.—Cattle, receipts 1,700; slow.

Calves, receipts 900; $1.50 higher; $5.00@22.00.

Hogs, receipts 6,100; 35c higher; heavy mixed, yorkers, light yorkers and pigs $13.85; roughs $12.25@12.50; stags $8.00@11.00.

Sheep and lambs, receipts 6,000; steady to 10c higher; lambs $8.00@13.75; yearlings $7.00@11.50; wethers $9.20@9.50; ewes $3.00@8.50; mixed sheep $8.70@9.00.

### TOLEDO GRAIN CLOSE.

TOLEDO, Nov. 28.—Corn, cash No. 3, new $1.48.

Oats, cash 79½.

Barley, cash $1.48.

Rye, No. 2, cash $1.19.

Clover seed, prime cash and November $30.45; December $30.20; January $30.15; February $30.35; March $30.15.

Alsike, prime cash and December $31.00; March $30.25.

Timothy, prime cash (1917 and 1918) $5.45; (1919) $5.55; December $5.65; March $5.85; April $5.85.

## GRAINS ADVANCE ON SLIGHT OFFERS

CHICAGO, Nov. 28.—Corn prices went upward today, influenced largely by absence of any urgent pressure to sell and by the fact that country offerings to arrive were light. Opening prices, which ranged from ⅛c off to 1⅛c up, with December $1.34¼ to $1.34⅜ and May $1.29⅝ to $1.29¾ were followed by material gains all around.

Oats sympathized with the strength of corn. After opening unchanged to ⅛c lower, including May at 76¼c to 76⅜, the market scored a slight general advance.

Provisions were firm owing to higher quotations on hogs and corn. Trade, though, lacked volume.

Prices of corn closed nervous, 2⅝c to 3⅝ net higher, with December $1.36⅝ to $1.37 and May $1.32⅝ to $1.32¾.

Corn, Dec., $1.36⅝; Jan. $1.33; May $1.32⅝.

Oats, Dec. 74⅞; May 77⅝.

Pork, Jan. $34.50; May $32.40.

Lard, Jan. $23.87; May$ 23.42.

Ribs, Jan. $18.75; May $18.35.

### BOSTON WOOL MARKET.

BOSTON, Mass., Nov. 28.—The Commercial Bulletin tomorrow will say: "The demand for wool diminished this week, although many houses reported fair business in the finer grades and some further business in three-eighths at firm prices, with fine staple domestic wools occasionally dearer. The foreign markets are all very strong. The manufacturing situation is very strong and the combers and spinners report their clients extremely anxious to secure further allotments of tops and yarns."

### CINCINNATI GRAIN.

CINCINNATI, Nov. 28.—Wheat, $2.33@2.35.

Barley, $1.43@1.45.

Potatoes, Red River Early Ohio's $2.75@4.00.

Corn, shelled, irregular, car $1.52@1.54.

Oats, firm 78@80.

Rye, steady $1.46@1.48.

Hay, higher $27.00@31.00.

### CINCINNATI LIVE STOCK.

CINCINNATI, Nov. 28.—Hogs, receipts 6,000; strong 50c higher; selected heavy shippers $13.50; good to choice packers and butchers $13.50; medium $13.50; stags $8.00@10.00; common to choice $9.00@12.00; light shippers $13.50; pigs 110 pounds and less $11.00@13.50.

Cattle, receipts 800; strong; shippers $10.50@14.65; butchers steers extra $11.25@12.50; good to choice $10.25@11.00; common to fair $6.00@10.00; heifers extra $11.00@13.00; good to choice $9.50@11.00; common to fair $6.00@9.00. Calves strong; extra $18.75@19.00; fair to good $14.00@18.75; common and large $6.00@13.00.

Sheep, receipts 400; strong; good to choice $6.50@7.00; fair to good $5.00@6.25; common to fair $2.50@5.00; lambs strong; good to choice $13.50@14.00; fair to good $11.50@13.50; common to fair $7.00@11.50.

### PITTSBURGH LIVE STOCK.

PITTSBURGH, Nov. 28.—Hogs, receipts 3,500; steady; heavies $13.50@13.75; heavy yorkers $13.35@13.85; light yorkers $12.35@13.00; pigs $12.50@12.75.

Sheep and lambs, receipts 300; steady; top sheep $10.00; top lambs $15.60.

Calves, receipts 100; steady and active; top $19.00.

### CHICAGO PRODUCE.

CHICAGO, Nov. 28.—Butter, easier; creamery 58@71.

Eggs, unsettled; receipts 953 cases; firsts 72@73; ordinary firsts 63@66; at mark, cases included 62@72; storage packed firsts 73@74.

Poultry, alive, unchanged; springs 23; fowls 14@23; turkeys 30c.

### CHICAGO LIVE STOCK.

CHICAGO, Nov. 28.—Hogs, receipts 47,000; slow; bulk $13.00@13.50; top $13.65; heavy $13.00@13.50; medium $13.10@13.65; light $12.00@13.50; light lights $12.00@13.25; heavy packing sows smooth $12.50@12.85; packing rough $12.00@12.50; pigs $12.00@12.75.

Cattle, receipts 20,000; unsettled; beef steers, medium and heavy, choice and prime $18.75@20.50; medium and good $11.25@18.65; common $9.00@11.25; light, good and choice $11.25@19.75; common and medium $7.75@14.15; heifers $6.65@15.00; cows $6.50@13.50; canners and cutters $5.50@6.50; veal calves $16.00@17.00; feeder steers $7.25@13.00; stocker steers $6.00@11.00; western range steers $7.50@15.25; cows and heifers $6.50@12.75.

Sheep, receipts 21,000; strong; lambs $13.25@15.25; culls and common $9.00@13.00; ewes medium, good and choice $7.00@8.65; culls and common $3.00@6.75; breeding $6.50@11.25.

### ASSISTANT ARRIVES.

Walter Wood, of Columbus recruiting station, has been sent to Lima as assistant to W. W. Cook of the local navy recruiting station. Wood has been in the navy for more than 4 years, and is on his second enlistment. He formerly resided in Lima.

### CALL MONEY.

NEW YORK, Nov. 28.—Call money, easy; high 8; low 7; ruling rate 7; closing bid 7; offered at 8; last loan 8; bank acceptances 4⅝.

### LIBERTY BOND FINALS.

(By the Wheatley Co.)

Liberty bond prices Friday were:

| | |
|---|---|
| 3's | $100.00 |
| First 4's | 94.00 |
| Second 4's | 91.20 |
| First 4¼'s | 94.20 |
| Second 4¼'s | 91.58 |
| Third 4¼'s | 93.78 |
| Fourth 4¼'s | 91.60 |
| Victory 3¾'s | 99.04 |
| Victory 4¾'s | 99.04 |

GAS PRESSURE LOW

PLEASE do not use natural gas in grates or furnaces. We can supply natural gas for cooking, hot water heaters and small room heaters only.

THE LIMA NATURAL GAS COMPANY.

tf

### OHIO INCORPORATIONS.

COLUMBUS, Nov. 28.—Toledo Labor Building company, Toledo, $320,000; D. J. Farrell, O. L. Peppcard.

Marcus Raincoat company, Cleveland, $20,000; Sidney N. Weitz, Marc J. Grossman.

H. H. Walker company, Cleveland, $25,000; George Q. Keeley, Maurice Bernstein.

Hartford company, Canton, $20,000; E. H. Ehman, F. V. Hurley.

Hotel Rogge company, Zanesville, $150,000; Albert Rogge, Charles A. Rogge.

Johnson Belting company, Cleveland, $10,000; C. B. Johnson, F. W. Johnson.

United Lubricant company, Cleveland, $50,000; F. C. Moore, L. B. Davenport.

R. and S. Non-Deflecting Valve company, Elyria, $200,000; Ralph Murbach, Carl Ingwer.

Valle Kimes company, Dayton, $1,000; Daniel Blau, Lester L. Cecil.

Joseph E. Lowes company, Dayton, $30,000; Joseph E. Lowes, Herbert S. Boren.

South Side Transfer and Cold Storage company, Youngstown, $40,000; A. N. Butler, W. T. Beardmore.

Canton Slag company, Canton, $50,000; Richard D. Logan, H. M. Sharp.

Production Machinery company, Cincinnati, $53,750; E. R. Grossman, Robert Ellison.

Washington Boulevard Realty company, Cleveland, $10,000; E. E. McCloud, M. Grady.

Burdette Murray company, Cleveland, $37,500; J. C. Murray, Alonzo M. Snyder.

LIBERTY BONDS

BOUGHT SOLD QUOTED

Write, call or phone for our Liberty Bond Chart and the Wheatley Review, mailed free of charge.

THE WHEATLEY COMPANY

Investments

Suite 511 Phone, Main 6547

Opera House Block, Lima, Ohio.

LIMA'S GREATEST-OLDEST SHOE STORE

The Madeleine

of All Over Black Kidskin—

Medium walking heel—nine inches in height—neatly perforated tip. A wonderful shoe and a wonder for value at..... $9 The Pair

No. 925.

IT'S HIGH TIME TO START BUYING THE FAMOUS DAN'L GREEN FELT SLIPPERS—WHILE STOCKS ARE COMPLETE.

Ideal Xmas Gifts for Every Man, Woman and Child

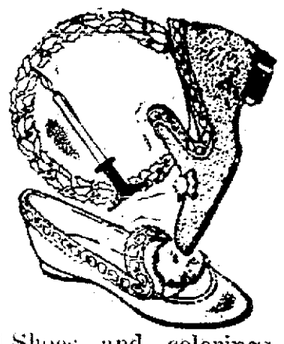

Soft Downy Moccasin Soles—Warm Tailor-Made Felt

Wonderful Shoes and colorings to match every kimono or bath robe you ever saw.

Some are trimmed with silk ribbons, some have "collars" of contrasting color and those for the little ones have delightful "kid" designs carved on the vamps.

Prices too, start at extremely moderate figures, so that they fit in everybody's scheme of "GIFTABLES."

Priced

$1.48, $1.69, $2, $2.25, $2.50, $2.75

INDIAN MOCCASINS

A complete showing of Indian Moccasins for men, women and children—

Priced at $1.25, $1.50, $2.00 to $3.00.

WOMEN'S HOSIERY

Many women are selecting a good Lisle Hose for Winter wear—in Cordovan and Black—Special Saturday at ..... $1.19 a Pair

GOODING'S FINE FOOTWEAR 230 N. MAIN ST. LIMA, OHIO.

Store News From Gooding's for Saturday Shoppers

A Special Sale of Children's Shoes at a Time When They Are Needed the Most

10% TO 15% DISCOUNT on all Children's Shoes not otherwise quoted below.

Child's Mahogany Calf and black calf High TOP LACE SHOES

Sizes 8½ to 11 ..$3.60 Sizes 11½ to 2 ...$4.05 SPECIAL FOR SATURDAY

Growing Girls' Brown and Black Calf Lace Shoes—$5.40 Pair

| Child's Gun Metal Lace Shoes — High Tops — Size 6 to 8— $2.70 Pair | Child's 8½ to 11 Gun Metal Lace High Top Shoes — $3.15 Pair | Misses' Sizes 11½ to 2 Gun Metal Lace Shoes — High Tops $3.83 Pair | Growing Girls' 2½ to 7 Gun Metal Calf Lace Shoes— $4.73 Pair |
|---|---|---|---|

Basement Store Bargains—In Children's Shoes

Child's & Misses' Black Leather Shoes—Lace & Button

Sizes 6 to 8....$2.48 a Pair

Sizes 8½ to 11..$2.98 a Pair

Sizes 11 to 2 ..$3.48 a Pair

Child's & Misses' Brown Calf Lace Shoes

Sizes 6 to 8....$3.48 a Pair

Sizes 8½ to 11..$3.98 a Pair

Sizes 11½ to 2 $4.23 a Pair

The Linda

of all Black Kidskin—equipped with leather Louis heel—gaiter foxed—a special value to go on sale Tomorrow—

$10.00 A Pair

No. 1027

Copyright 1919, Hart Schaffner & Marx

You can be certain of this at our store. No matter what you buy, you'll get your money's worth. It's a guarantee we stand back of in every purchase you make.

HART, SCHAFFNER & MARX

Business Suits

Men who have been going to the best custom tailors, find just what they want in these clothes; fine all-wool quality, good style and fit. They're saving money—We can help you do it.

Furnishings of High Type

Clothes such as these demand the highest type of furnishings; tasteful scarfs; well made, well fitting shirts of choicest materials; hats of real quality; underwear and hosiery of the best. You'll find all of these things here; each one a splendid value.

Morris Bros.

### RURAL CHURCHES.

Allentown Circuit.

Allentown preaching at 9:30 a. m. S. S. at 10:30 a. m.

Wesley Chapel S. S. 9.30 a. m. Preaching 10:45 a m.

Helsel S. S. at 9:30 a. m. Epworth League 6:45 p. m. Preaching at 7:30 p. m. Win-My-Claim-Week will be observed all next week at Helsel. Humo S. S. at 9:30 a. m. EDWARD B. THOMAS, Pastor.

### NOTICE.

SOUTH SIDE GAS CONSUMERS. ON DECEMBER 1st, 1919 WE WILL DISCONTINUE COLLECTION OF GAS BILLS AT SOUTH SIDE BRANCH OF THE LIMA TRUST CO. THEREAFTER ALL BILLS MUST BE PAID BETWEEN THE FIRST AND TENTH OF EACH MONTH AT THE GAS OFFICE, 112 WEST MARKET STREET.

THE LIMA NATURAL GAS CO.
THE LIMA GAS LIGHT CO.

RICHMAN BROS. CO., SUITS AND PANTS SAMPLES ARE NOW ON DISPLAY. SOL WIESENTHAL, 200 CINCINNATI BLOCK.

### LEGAL NOTICE.

In the Probate Court, of Allen County, State of Ohio.

James M. Weaver, administrator of the estate of John Fenner, deceased, plaintiff, vs. Rose Wurzinger, Anna Haller, Maggie Smith, Elizabeth Penhorwood, Minnie Smith, defendants.

Maggie Smith who resides at Montpelier in Blackford county, State of Indiana, and Elizabeth Penhorwood whose residence is unknown will take notice that James M. Weaver, Administrator of the Estate of John Fenner, deceased on the 26th day of Nov., 1919, filed his petition in the Probate Court of Allen County, Ohio, alleging that the personal estate of said decedent is insufficient to pay his debts and the charges of administering his estate; that he died seized in fee simple of the following described real estate:

Lots numbered Twenty-Eight (28), Twenty-Nine (29), Thirty (30), and Thirty-One (31), as shown on a plan of lots called Highland Park, dated June 12, 1900 and filed for record in Allen County Records on the 16th day of June, 1900 and being in American, (German) township, Allen County, Ohio.

That the said petitioner in said petition prays that he may be authorized to sell said real estate to pay the debts and charges aforesaid and for all other proper orders in the premises.

Said Maggie Smith and said Elizabeth Penhorwood are hereby notified that they have been made parties-defendant to said petition and that they are required to answer on or before February 7th, 1920.

JAMES M. WEAVER,
Executor of estate of John Fenner, deceased.

L. E. Ludwig, attorney for plaintiff.
11-23-fri-6wk

### ADMINISTRATOR'S SALE.

In pursuance of an order of the Probate Court of Allen County, Ohio, I will offer for sale at public auction, on Saturday the 27th day of December, A. D., 1919, at ten o'clock a. m., upon the premises, the following described real estate, situate in the village of Allentown, township of American, (formerly township of German), County of Allen, and State of Ohio, and being:

Lot number twenty-One (21), in said village or town of Allentown.

Said property is appraised at Six Hundred ($600.00) dollars.

Terms of sale, one-third (1-3) cash; one-third (1-3) in six (6) months; and one-third (1-3) in one (1) year, the deferred payments to be secured by mortgage upon the premises sold, and to draw interest at six (6%) per cent.

Purchaser may have the option to pay all cash.

CATHERINE ALLEN,
Administratrix of the Estate of Joseph D. Allen, deceased.
November 28th, 1919.
By T. R. Hamilton, her attorney.
11-28-fri-5wk

### NOTICE OF EXAMINATION.

To All It May Concern:

The Municipal Civil Service Commission of the City of Lima, Allen County, Ohio, will hold an examination for District Health Commissioner, of the standards fixed by the State Civil Service Commission, for Grade Three (3) and in accordance with the Act passed by the last General Assembly of Ohio, Section 19 of House Bill No. 211 (The Hughes Act of 1919).

Also will hold an examination for Nurses and all other appointees provided for in the above act.

Said examination will be held on Tuesday evening at seven o'clock p. m., December 2nd, at the Council Chamber on west High street, Lima, Ohio.

By order of the Board of Municipal Civil Service Commission of the City of Lima, Ohio.

By H. E. Garling, Clerk. 308

NEWSPAPER ARCHIVE®

# KID ST. ELMAS REGISTERS KNOCKOUT AGAINST BAXTER

## Favorite Takes Count In Eighth Session of Their 10 Round Go—Brean Outfights Kid Hindoo, and Dahill-Keller Battle Goes to Draw.

(BY JAMES F. BURBA)

Kid St. Elmas, local fighter, brought a gruelling contest to a close when he registered a technical knock-out on Young Don Baxter, another Lima boy, in the eighth round of their ten-round go before a record breaking crowd in Hawisher Hall, Thanksgiving night. The exhibition was the main bout of a wonderful fight card staged under the auspices of the Shawnee Athletic Club. Baxter weighted in at 118 while Gross tipped the scales at 120.

The fight between St. Elmas and Baxter was of the hair-raising variety, and was a real battle from the first tap of the gong until Baxter took the count in the eighth round. It is very probable the battle would have gone the limit had it not been for a lame knee of Baxter, which he hurt a few days ago while working out with Kid Keller at the "Y." However, all things being equal, and the fight had finished like it turned from the sixth round, the honors would have gone to St. Elmas just the same for the little fellow stemmed the tide of Baxter's onrushes in that session, and assuming the offensive carried the struggle to the Don.

**Both Boys Start Good**

When the gong tapped for the opening round, both boys were up and at it. Baxter forced the fighting and succeeded in landing safely on Gross several times. However, St. Elmas retaliated and eased across a couple of jabs. No damage was done in either's punches. When the round closed Baxter had a little the best of it. There was nothing particularly done in the second, third and fourth sessions, but when the bell sounded for the fifth, Baxter met Gross in the latter's corner. A lively struggle ensued. Time and time again Baxter played a tatoo on Gross' body, and on several occasions broke through the latter's defensive and landed on his face. Each time, however, Gross came up smiling.

In the sixth round, however, events took a turn when Gross met Baxter better than half way and forced the battle. Time and time again St. Elmas broke down Baxter's defense and landed safely, crowding him at every interval. They had battled into Gross's corner, when he swung and landed safely. Baxter went down, not so much by the impact of the blow, as he tripped. He arose to his feet, but it was easy to note that Gross had him worried madly. Baxter was not going so good when the bell sounded for finish of the session.

The seventh came, and Gross, apparently becoming confident, again assumed the offensive, and like before, carried the fight to Baxter's corner. However, Baxter seemed revived and retaliated. The round closed with Gross having the better. Baxter's knee semed to be troubling him.

**Eighth Ends All**

Again in the eighth round both lads were up and at it when the gong tapped. Baxter fought hard, apparently endeavoring to assume the offensive, but St. Elmas kept forcing the struggle. The boys fought into Baxter's corner and there they landed and received blow after blow. Gross kept crowding Baxter into the ropes. The tide turned, and Baxter took the offensive. However, it was plain to see something was annoying Don for his in-fighting showed signs of falling off, and there was neither accuracy nor kick in his blows. Gross tormented him with a shower of rights and lefts to the face. Don worked to the center of the ring, then, like a handkerchief dropped from a hand, wilted to the floor. Referee Maxwell counted him out.

To all appearances Baxter simply collapsed. When seconds arrived at his side, he was unable to talk, but pointed to his knee, which was cut and swelling fast. He was carried into his dressing room and there the injured member was taken care of. Gross assisted by his attendants went to his dressing room. He was breathing hard.

It is very probable, say friends of Baxter, that the two lads will meet again just as soon as Don's knee gets well. St. Elmas declares he is ready ot meet Baxter at any time.

**Semi-Windup Is Good**

An eight round go between Babe Brean and Kid Hindoo, both local fighters, came in for its share of applause, and it certainly deserved it, for mill would grace the top of the average fight card. The bout started off like a house afire. Hindoo forcing the battle. However, Brean was a bit too clever for the kid, and succeeded in blocking and ducking the most of them.

The first three rounds went to a draw, then Brean grabbed the better of the fourth. The next two were even, and Brean copped the grapes in the seventh and eighth. On the last sesion Brean had Hindoo at his mercy, but was unable to land the punch with the sleep potion attached. There is no doubt, had the affair lasted another round, Brean would have landed a kayo, for Hindoo was so weak after the battle that attendants had to carry the Kid to his dressing room.

**Dahill vs Keller**

The prelim was a six-round bout between Jack Dahill and Kid Keller. The two old war-horses have battled time and time again, and, at the show they stage, demonstrate all they know about the manly art of self defense. They fought to a draw.

The "Dummy Wonder" a strong man entertained the crowd for 30 minutes with feats of strength such as breaking an ordinary horse shoe and heavy chains.

Much to the amusement of the gathering a battle royal was staged in which five colored boys took part. The affair added much to the already wonderful list of attractions.

It's a settled fact that if the Shawnee Athletic Club continues programs on a par with its initial one, the organization will be a success, for every fan present last night was well pleased.

**DO YOU KNOW BLEUM'S ARE OFFERING 10% DISCOUNT ON ALL GOODS PURCHASED IN THE STORE BETWEEN 8:15 AND 11 A. M. THIS DISCOUNT IS GIVEN TO ENCOURAGE EARLY SHOPPING FOR CHRISTMAS.** 206

# HOUSEHOLD DUTIES NOW PLEASURE TO WELL KNOWN LADY

**Was Once Weak, Rundown, With No Energy, Small Appetite, Nervous and Suffering From Constipation.**

**Feels Big Improvement Since She Took the Great Root and Herb Remdy, Dreco.**

Constipation, many times, is at the bottom of human suffering. In some cases a sluggish liver is the cause, and many times it starts in the stomach, which is the most neglected organ we have. We abuse it more, yet it is one of the most important organs in the human machine. When you have a little gastritis, that heavy feeling, or choking up in the throat, it is a sure sign that things are going wrong down there. Better get a good, reliable stomach remedy at once. There is none so good as Dreco, which is a liquid extract of many different roots, herbs, barks and berries blended together to produce best results.

"My wife has been in a terrible rundown, weakened condition for more than a year," states that well known citizen residing on rural route No. 15, Dayton, O., Mr. S. A. Burkett. "She was weak as water, had no appetite nor energy to do a thing. Her nerves were all to pieces, seldom got a good night's rest; to climb a few steps would make her heart beat very fast and she almost lost her breath. One day, while lying in her bead, she happened to read about what good Dreco had done a Dayton lady, who suffered exactly like herself, so I got her a bottle of that medicine at once. She has now taken three bottles and every one notices the big change in her. She feels strong and well, does her household duties and singe all the time; constipation is relieved; has a good appetite and sleeps sound every night. Dreco is good medicine."

All good druggists now sell Dreco, and it is highly recommended in Lima by Baldwin's Central Drug Store.

**PEARL WHITE**
In a New Serial Starts at The
**ROYAL TODAY**

## HELP WANTED

WANTED.

Man to study law in spare time and prepare self for excellent position paying upward of $3500 a year. Give phone number. Address R. W. care Times-Democrat. 307

WANTED—6 singing and dancing girls for musical comedy show, also 2 males, address Forest Brown, 502 S. Canal street, Delphos, Ohio. 309

WANTED — Sheet metal workers and helpers. steady work and good working conditions. Lima Sheet Metal Products Co. 308 E. Wayne St. Main 3574. 306

GIRLS WANTED
Apply at Once
THE F. J. BANTA & SON COMPANY
tf

WANTED
El Verso and San Felice, bunch-breakers and beginners. Good pay while learning. Apply at north side factory.
Deisel-Wemmer Co.
tf

WANTED—Mechanical draftsman. Inquire Buckeye Machine Co. tf

THREE GIRLS WANTED
To wait on tables. Steady position. Good wages.
PALACE CONFECTIONERY
208 North Main Street
MAIN 6018
tf

**Salesmen**
Stock Salesman wanted. Must be experienced and reliable. Liberal commissions. Address Box 36, Times Office.
tu-thu-sat

WANTED—A horse to use for light work, for its keeping this winter. Will have the best of care. Write Box 7, Lima, Ohio. tf

GIRL WANTED—For general housework. Good home and good wages to right party, 813 west Elm street. 308

WANTED—Salesman interested in making permanent connection to place preferred stock issue of well-known Columbus industry. Communicate to D J C, 1227 Columbus Saving and Trust Bldg., Columbus, O. 307

Wanted
Carpenter foreman at 95c per hour. Carpenters at 85c per hour. Lathers at $4.00 per thousand for 32" lath. Plasterers at 17½c per yard with lath on and everything but tools furnished. Steady work.
D. C. Dunn
18 East Tihrd St.
Mansfield, Ohio.
311

## HELP WANTED

WANTED—Night man at Lima Metals Foundry company, at Lake and Greenlawn avenue. 308

WANTED—Salesman with automobile by large oil company to sell oils and paints direct to farmers at wholesale. Man selected for this territory to be given necessary training at company's expense. Salary, commission and expenses. Only those meaning business and willing to work hard, need apply. Address M E Evans, 316 west Beardsley avenue, Elkhart, Indiana. 308

WANTED—Man, neat appearing, fair education, who can talk intelligently. Some experience in salesmanship, an asset but not essential. References required. Nice light work among congenial folks. Apply Circulation Manager, Times, 8 to 10 a. m or 1 to 5 p. m. tf

WANTED—Boy over 16, young or middle aged man with or without bicycle for light delivery. Permanent. W. U. Telegraph Co., 113 west High street. tf

WANTED—Men or women, salary $24, full time 50c an hour spare time, selling guaranteed hosiery to wearer. Experience unnecessary. Guaranteed Mills, Norristown, Pa. 347

## HELP WANTED

GIRLS WANTED—To learn pressfeeding in printing department, or will employ pressfeeders. Apply Times-Democrat Pub. Co., 189 west High street. tf

WANTED—To drill you a water-well free from typhoid or other germs, which cause disease. Let us install you an electric light in your home. See Curtis L. Bierly, Lima phone, Suburban 4921, Lafayette phone 44, Lafayette, Ohio. 324

## LOST

LOST—String o amber beads. Finder please leave at 722 west Market street or call phone Lake 5583. Reward. 307

LOST—Airdale terrier dog, female, four months old. Finder return to 112 south Central. 306

## FOR SALE—AUTOS

FOR SALE—New Olds Six, touring. Spare tire and bumper, excellent shape. Must sell this week. Call at 203 east Market, during day, after 6.30 at 1330 west Market. 307

FOR SALE—Hupp roadster. Fine condition. All attachments. Attractively priced C. L. Fess, No. 6, Metropolitan block.

FOR SALE—5 passenger, 1919 model, Dort touring car and only run about 200 miles. Good reason for selling. If interested call phone Rice 1840. 306

## FOR RENT—ROOMS

FOR RENT—4 room, part of double house at 413 south Nye street, rent $12.00. P. A. Kahle, Holmes Blk. Main 4194. 308

FOR RENT—Garage in rear 328 west Wayne. Call 328 west Wayne. 306

FOR RENT—Light, well ventilated, newly decorated, steam heated office rooms. Keystone building, 124 west High street. The Central Building and Loan Company. 1177 west High street. tf

## FOR RENT—HOMES

FOR RENT—6 room partly modern house, 319 north Pierce street. 3 blocks from court house. $20.00 per month. P. A. Kahle, Holmes block, Main 4194. 308

FOR RENT—4 rooms partly modern house 412 Nye street. Cistern Rent $12.00. P. A. Kahle, Holmes block, Main 4194. 308

FOR RENT—6 room, partly modern house, 319 north Pierce street, Rent $20.00. P. A. Kahle, Holmes Blk Main 4194. 308

FOR RENT—5 room house, partly modern, at the rear of 1029 west Spring street. Rent $12.50. P. A. Kahle, Holmes Blk. Main 4194. 308

FOR RENT—Five room partly modern house at rear of 1029 west Spring street $12.50 rent. P. A. Kahle, Holmes Block, Main 4194. 308

HOUSE FOR RENT
Modern 6 room and bath, Holland furnace, good location, phone Main 1466. tf

FOR RENT—6 room flat, modern, $18 per month. Adults only, garage if desired. 864 Bellefontaine avenue. On car line. Call High 4343 or State 4518 306

FOR LEASE OR RENT—High class apartment of 8 rooms with 2 bath rooms, large attic and all modern appointments and convenience, including garage, steam heat and janitor service, 561 west Market. Inquire of J Wohlgemuth of Feldman Co., 221 north Main street. 307

FOR RENT—Apartment in the Frances, corner Elm and Baxter, five rooms and bath, $50. The A. J. Dunn Co., 601 Savings Building. Call Main 3179. tf

FOR RENT—6 rooms and bath, hot air furnace, oak floors and finish. Close to car line at 512 Hazel avenue, $35 per month. A. J. Dunn Co., 601 Savings Bldg. tf

FOR RENT—2 newly papered flats; rent reasonable, close to south side plants and close to Metcalf street car line. Call Main 3698. tf

FOR RENT—4 room flat, 721 north Jackson street, gas, electric lights and water, $8.00 per month, phone High 1887. tf

**Read The Times' Want Ads**

## FOR SALE—Miscellaneous

FOR SALE—Music cabinet for player piano, mahogany finish. Hand made. Call State 1645 or see same at 707 east Elm street. 307

FOR SALE OR EXCHANGE—5 room partly modern house on Fairview avenue. 1 block from car line. Will accept vacant lot, automobile or player piano for equity. The Bilt-Rite Home Company, 506 Savings building. Phones, office, Main 4420; residence, Main 6793. 308

**Wood For Sale**
Delivered to any part of the city.
Call
HOLMES and COSS
1015 Arch Ave.
Lake 3282
305

FOR SALE—One cremonia old violin. One 17 jewel Elgin watch. High 3434. 307

FOR SALE—Fur scarf with pockets, will sell cheap if sold at once. Call High 6604. tf

Farms and business propositions in all parts of the county, for Sale and Exchange.
EXCHANGE REALTY COMPANY
24½ Public Square.
Lima, Ohio. Main 5036
308

FOR SALE—Duroc brood sows, to farrow soon. Phone Park 6412. 305

FOR SALE—Pure bred Spotted Poland boars from the most noted families of the breed, from 3 to 14 months old, every animal registered and double immuned. Have also a few fine gilts for sale. Great brood sow sale, March 6. Write for catalog. Countryman Bros. and Chapman, Hicksville, Ohio, phone 446-O. 311

FOR SALE—Fruit farm of 60 acres, near Central Lake in Antrim county; 24 acres apples and cherries; fair buildings; magnificent outlook over Grand Traverse Bay. Write M. K. WOLDT, Mt. Pleasant, Michigan. 313

WILL PAY 5c per copy for the first 20 copies of Nov. 18, 1919. Times-Democrat. tf

## FOR SALE—Real Estate

FARM FOR SALE—If you are looking for 120 acres. Fine buildings, good land, fine location, thoroughly improved. See H. A. Reid, Cridersville, O. 308

FOR SALE—Duplex flat of six rooms, upstairs, six down, all fine, new and modern. Double garage, large lot. Close in. Exceptional investment at the price or terms
EXCHANGE REALTY CO.
24 Public Square
Phone Main 5036 309

A GOOD CHANCE
40 acres, 6 miles from Tawas City, Iosco county, Mich., good 6 room frame house, small barn, 8 tons of hay, 30 acres cleared, 3 acres in rye, balance in meadow, 10 acres wood lot, all cleared, on R. F. D sandy and gravel soil, good potato land, in well improved neighborhood, 1½ miles to school and church, $1600 will buy it. $400 cash, balance $100 per year. The seller will contract with the buyer to buy all the potatoes he can raise from 5 acres of this ground and give $1 per bushel and will furnish to the buyer 100 bushels of seed potatoes at $1.35 per bushel. Here is a chance for a man with a little money to own a home and have a mighty good chance to pay for it. F. M. G. Sibert, Weston, Ohio 307

FOR SALE OR EXCHANGE
37 acres London township, Monroe county, Mich., 7 room frame dwelling, frame barn, poultry house, etc., well of water, cistern, 3 acre apple orchard, about 6 acres of timber, plenty of wood for many years for the farm. Land is part yellow and part black sand. This will make an ideal fruit, truck and poultry farm. $2200 will buy the farm on well traveled road, near school, telephone and rural delivery. F. M. G. Sibert, Weston, Ohio 307

FOR SALE.
1917 Overland, Chummy Roadster.
1915 Studebaker 6, Touring.
5 passenger Oakland Touring.
Series M. Franklin Touring.
1915 Cadillac, Touring.
LIMA FRANKLIN AUTOMOBILE COMPANY
124 W. Market 309

**Jameson Ave.**
7 room house, slate roof, modern except furnace. Paving all paid, near car line. Will sell out right or take in good vacant lot or improved property in exchange. Ready for possession now.
I. W. GREEN
OPERA HOUSE
Member Lima Real Estate Board
306

## MISELLANEOUS

**NEW HOUSES**
IN
NORTH END
SIX ROOMS MODERN
SMALL DOWN PAYMENTS
F. W. MORRIS.
Main 6956. 601 Savings Bldg.

NEW YORK WALL PAPER AND PAINT STORE Carries the most complete lines of wall decorations in the city. Our 10 cent, Oatmeal papers defy competition. Good paint $2.50 per gallon. Best $3.50.
120 W. WAYNE ST.
Phone Main 3515. 324

CUT THIS OUT FOR LUCK—Your future foretold; send dime, age, birthdate for trial reading. Madame Zodella, Box 335, Toledo, Ohio. 307

AUTO OWNERS
If you are going to lay up your car for the winter, let us overhaul it, and grease it good, then when spring comes your car is ready to run.
We do general repairing, but specialize on Dodge, Ford and Oakland.
Storage. Used Cars.
SERVICE GARAGE.
412 South Elizabeth St.
High 6022. H. B. Longsworth, Prop.
"The Square Deal Shop." 311

**$100,000 To Loan at 5%**
On good improved farms, on long time and partial payment privileges. Phone Main 2217, or call and see me.
C. H. FOLSOM
Real Estate and Loan Broker
209-210 Holmes Bldg.

**Drs. John & Mabel Murphy**
Physicians and Surgeons.
Offices and residence, 619 north Main street, near McKibben street. Calls promptly attended day or night. Telephone Main 2343, Lima, Ohio. 313

FISHER'S GARAGE
OPEN DAY AND NIGHT.
For first class repairing, washing, greasing and storage. 133 East Spring Main 5626. 310

Phone Rice 2478 119 E. Spring St.
KILGORE VULCANIZING SHOP
RE-TREAD TIRE
Agency For Miller Vulcanizer — SERVICE Lima, O. — Fisk And Ajax Tires & Tubes

DR. E. A. WEADOCK
AT HOME
Rooms 29-30 Metropolitan Block.
Office Hours—1 to 3—7 to 8.

MUSSER LIVERY
J. M. Musser, Prop.
**LIVERY AND FEED**
128 East Spring Street
**Main 1473.** 310

## MISCELLANEOUS

**R. P. JONES**
"HARDWARE ON THE SQUARE"
Electrical Contracting
HOUSE WIRING A SPECIALTY
GIVE US A TRIAL

**BAGS, SUIT CASES TRUNKS**
And Complete Traveling Outfits
**Michael's**

LUMBER
BUILDING MATERIAL
GEO. F. KOCHER LUMBER CO.

**Money to Loan**
On first or second mortgage on improved city or farm property. Quick service. Easy terms, and reasonable rates.
J. E. DeVoe
State 1880. Over City Bank. 331

WHARTON GARAGE
All kinds of auto repairing. Work and prices right. Maxwell service and parts. The oldest AUTO LAUNDRY in Lima. Call Rice 5956. 23 Buckeye Alley, entrance southwest corner square. 305

U. S. AUTO TOPS
Van Neely, Prop.
Auto tops, side curtains, radiator and hood covers.
HIGH 6022.
410 S. ELIZABETH. 313

Men's half sold, sewed ..... $1.00
Ladies' heel straightened ..... .25
Rubber heels ..... .35
All Work Guaranteed
EPSTEIN SHOE REPAIR
219 S. Main St.

For your auction sales, call by phone Rice 2329 or come and see me.
BIG RUBE STEINER
508 Savings Bldg. 320

**QUICK LOANS**
On real or personal property; straight time or monthly installments.
No red tape, no delay—you get the money the same day the application is made.
**The Shawnee Finance Co.**
120 W. High St.
Telephone Main 2757
320

REPAIR SERVICE 119 E. NORTH ST. — DE WEESE GARAGE — QUALITY ACCESSORIES MAIN 3285

**LIBERTY BONDS**
Special prices on $500 and $1000.00 Bonds and large lots.
CASH PAID FOR SAME
RAY MAUK
222 Holland Block Main & High Sts.
I will buy partly paid out bonds if convenient
Look for lighted sign over door
Open all day until 8 p. m. Saturdays 9 p. m.
307

**Re-Built Passenger Cars**
One Four Cylinder Cadillac Coupe.
One Dodge Touring.
One Six Cylinder Moon, 1917
One 1917 National Six
One Ford, One Ton Truck with Cab
One Overland Model 90 Chummy Roadster
One Buick Six, 5 Passenger
The cars are all rebuilt and carry our guarantee.
**The Sturtevant-Jones Co.**
Main 6896 320 West Market St.

**EBLING** FOR AUTO SUPPLIES
213 W. HIGH ST. 305

## USED CARS FOR SALE

| | | | |
|---|---|---|---|
| Saxon Roadster | $150 | Studo Touring, 1915 | $295 |
| Saxon Roadster | $375 | Dodge Touring, 1917 | $750 |
| Ford Roadster | $425 | Dodge Touring, 1917 | $795 |
| Maxwell Touring, starter | $375 | Buick 4, D-35, 1917 | $775 |
| Maxwell Touring, Starter | $325 | Studo Touring, 6, 1917 | $650 |
| Overland Touring | $475 | Overland Touring 83-A | $350 |
| Maxwell Truck | $350 | Buick 6, Roadster | $1050 |
| Clarke Roadster | $175 | Buick Sedan E., 47 | $1800 |
| Reo Touring | $465 | Chummy Overland, late | $725 |
| Saxon Roadster ran 500 miles | $325 | Buick 6, touring, 1917 | $950 |
| Maxwell Touring, 1917 | $625 | Stearns Knight Touring | $1200 |
| | | G. M. C. Truck, 2½ ton, overhauled | $850 |
| | | Paige Touring, 1917 | $850 |

Any of the above on payment plan. Cars will be higher, buy now and save at least 20 per cent.

LIMA USED CAR COMPANY
115 W. NORTH ST. LAKE 2720
307

## BRINGING UP FATHER - - - By Mc Manus

REGISTERED U. S. PATENT OFFICE
COPYRIGHT, 1919, INTERNATIONAL NEWS SERVICE.

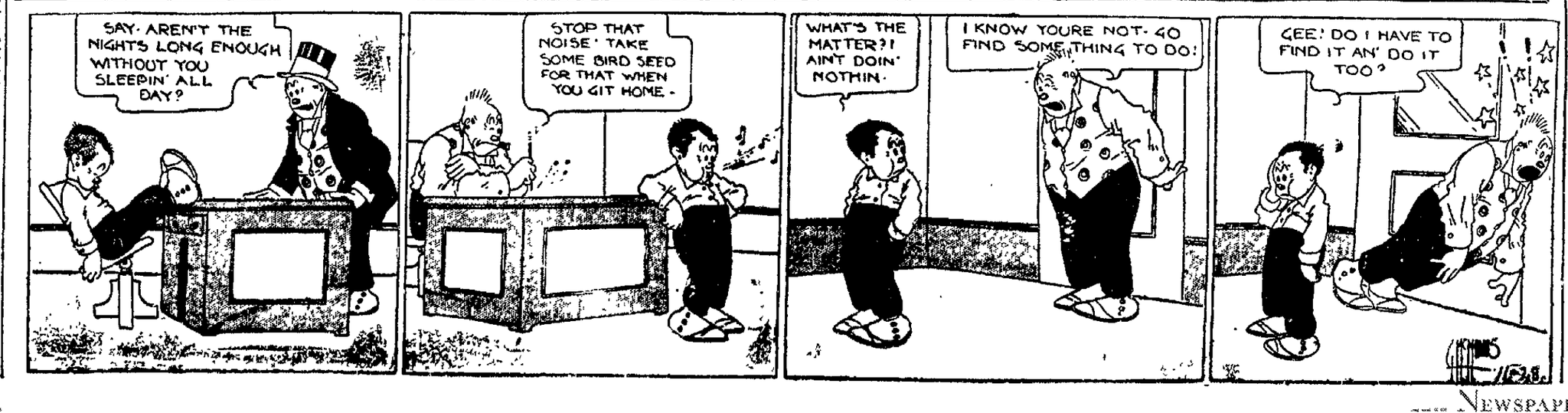


**HAVE YOU ROOM TO RENT?**
A Want Advertisement in The Times-Democrat will quickly rent it for you.

NEWSPAPER ARCHIVE®

# WORTHY POOR ENJOY TURKEY DAY DINNERS

## Food and Sunshine Carried Into Homes By Charitable Organizations.

## IS DAY OF REAL REST

## South High School Defeats Central In Regular Football Struggle.

Some of the observance of Thanksgiving in Lima this year took the form of charity to those less fortunate. In addition to the bounteous baskets given away by several large charitable organizations, many smaller organizations, as well as individuals, helped in spreading a little Thanksgiving cheer to homes where they knew that it would not otherwise come.

Another form of celebration in observance of the day was the religious services in many of the churches in the city. Quite a number of the churches converted their mid-week prayer service on Wednesday into Thanksgiving services, while at others there was special services with music and addresses in the morning. A union prayer and Thanksgiving service was held Thursday evening at Trinity church, at which Rev. Kyle Booth of the First Congregational church was the speaker.

**South High Wins**

For more frivously inclined, and the younger people there was special holiday matinees and plays at the various theaters, and dancing in hotels private and public halls. For the high school students there was the rousing football game between Central and South high schools, in which South high came out victorious, by the score of 10 to 7. Hundreds of students of both high schools turned out for the game which was held on the College grounds, despite the rain and sleet of yesterday afternoon.

Thanksgiving Day this year was a day of peace and quiet, many families for the most part holding reunions and dinners in their own home, and spending the day together.

**East Side Doings**

Probably nowhere in the city was the Thanksgiving spirit entered into more thoroughly than on the east side, where approximately 200 residents gathered Wednesday evening to enjoy an entertainment put on by the young folks, under the supervision of Miss Anna Moore and Miss Harriet McNairy.

The first part of the program was a songfest and juvenile Thanksgiving play rendered by about forty children of McKinley school. The plays represented two Thanksgiving scenes, one of which was the first Thanksgiving, at Plymouth, while the second was a modern Thanksgiving. The participants were Thomas Sidener, Robert Gordon, Franklin Lyman, Edwin Watkins, Eugene Baker, Herschel Line and Misses Frances Reel, Mary Ann Smith, Orlando Bowsher, Elmo Orcher and Lois Muntis.

Mrs. Carl Loubin and her two sons terminated the program with a series of Indian war dances including a "Buffalo War Dance" and a "Squaw Dance."

The regular Thursday evening dance was held Thanksgiving evening by the Lincoln Park Amusement Club and Friday night the fire house is to be given over to boys under fifteen for playing games.

## Dates For Tax Collections Set

The dates and places where taxes will be collected in Allen county are as follows, according to posters distributed throughout the county by County Treasurer L. E. Miller: Elida, December 8, Farmers' Bank; Beaver Dam, December 9, Farmers' and Merchants' Bank; Lafayette, December 10, Lafayette bank; spencerville, December 11, Citizens' bank; Harrod, December 12, Harrod State bank; Bluffton, December 13, Commercial bank; Delphos, December 16, and 17, First National bank.

## Garfords Walloped By Kenton Team

The Kenton Delco Lights handed the Garford basketball team an awful walloping in a one sided contest on a Kenton floor last night by the score of 64 to 18. There was never any stage of the contest when the Kenton aggregation was in danger to being beaten.

On the same floor the Kenton Tigers defeated a classy outfit from DeGraff by the score of 23 to 13.

# TAXABLE ARTICLES ARE OVERLOOKED

S. H. Herr, revenue collector, postoffice building, has prepared a list of certain articles, which dealers have either been ignorant that they are taxable, or have overlooked the matter, as it has been quite difficult to collect the taxes from them. According to the law that went into effect May 1, 1919, it was announced that there would be levied a tax of 10 per cent of the amount paid for the following articles, among others:

Carpets sold for over $5 per square yard; picture frames sold for over $10 each. Where the glass, mat and frame are sold as one item, the tax attaches to the amount for which sold, if it is in excess of $10; trunks, on the amount in excess of $50; valises, travelling bags, suit cases, hat boxes and fitted toilet cases, on the amount in excess of $25 each; purses, pocketbooks, shopping and hand bags, above $7.50; portable lighting fixtures including lamps, shades, on the amount in excess of $25 each; umbrellas, parasoles and sun shades on the amount in excess of of $1 each.

Fans, on the amount in excess of $1; house or smoking coats or jackets, bath or lounging robes, in excess of $7.50 each; men's waist coats, sold separately from suits, in excess of $5; women's and misses' hats and bonnets, hoods, etc. in excess of $15; men's and boys' hats over $5; men's and boys' caps over $2; men's women's misses' and boys' shoes, pumps, slippers in excess of $10. Men's and boys' neckties or neckwear in excess of $1 per pair; women's and misses' silk stockings in excess of $2; men's shirts in excess of $3; men's women's and boys' underwear in excess of $5. This variety is very wide including women wearing apparel, except outside dress, as well as men's apparel; kimonos, petticoats and waists in excess of $15.

Payment of this tax should be made by the merchant on or before the 10th of the month, following the month of sales. All local taxes are to be paid at the Lima office, 2nd floor postoffice building.

RUMMAGE SALE AT COURT HOUSE SATURDAW, NOVEMBER 22.

## Committee Favors Bronze Tablets

The Soldiers Memorial Committee of Allen county met Wednesday evening for consideration of the type of memorial to be provided in commemoration of the deeds of soldiers from the county who served in the World war. Bronze tablets received the most favorable consideration. According to the plans of the committee these tablets will contain the name of every soldier from Allen county who served in the army, both at home and overseas.

## Pioneer Ada Man Is Buried in Lima

The funeral services for Anthony J. Baker, one of the oldest residents of Hardin county who died Wednesday at his home in Ada was held this morning at 9 o'clock at the Immaculate Conception church in that city. Rev. Father Brockert of LaRue who attends Ada as a mission, celebrating requiem high mass. Mr. Baker had resided in Hardin county for more than 50 years, and was one of the largest landowners in the county.

His daughter Mrs. J. W. Shanahan, and family of North Main street and his son W. J. Baker and family of Brice avenue attended the funeral. The funeral cortege moved here this afternoon at one o'clock, where interment was made in Gethsemani cemetery.

## Allen Historical Society Meeting This Evening

The regular monthly meeting of the Allen County Historical Society will be held at the historical rooms, Memorial Hall this evening at 7:30 o'clock. G. L. Breese, of Shawnee township will give an interesting paper on "The Shawnee Indian Tribes," who inhabited that part of the county in which Mr. Breese now lives. The Breese family were among the early settlers of Allen county, and their descendants are in a position to relate many interesting historical events relative to the tribes. The general public is welcome to attend.

**BIXEL SUED AGAIN.**

Edith Mann filed a petition in common pleas court Wednesday for the recovery of $3,000 with interest from March 10, 1919, from John Bixel, president o fthe Bluffton bank which failed recently. The plaintiff claims she holds two notes signed by Bixel, one for $2,500 and another for $500.

**MARRIAGE LICENSES**

Edward Leo Clark, 21, farmer, Alger, and Elizabeth Crane, 19, Harrod.

Pearley Emerson Good, 25, farmer, Elida, and Vera Margaret Carl, 20, Elida.

Walter Evan Davis, 22, mechanic, Lima, and Katherine Beulah Bacon, 25, 810 North Metcalf street.

Charles Benjamin Howard, 23, teamster, Allen county, and Lucile Anderson, 20, Westminster.

Harold Omer Wolf, 26, teamster, Beaverdam, and Amber Bell Pifer, 18, Beaverdam.

Cloyd Calvin Converse, 31, 623 Michael avenue, and Pearl Mae Rhodes, 19, 623 Michael avenue.

Harry D. Fetter, 23, farmer, Allen county, and Ruth Mae Harvey 20, 960 North Elizabeth street.

John E. Zeibarth, 23, buyer, St. Marys, and Pearl Langhorst, 20, 1304 Lakewood avenue.

Paul LaVerne Smith, 26, Lima, R. D. No. 5, and Vera Blanche Harrod, 26, Lima R. D. No. 6.

Benjamin M. Hoover, 24, farmer, Elida, and Uni I. Stemen, 18, Elida.

John J. Paine, 32, chemist, Pittsburgh, and Margery P. Leach, 26, 625 North Charles street.

# PAPER SITUATION GROWING SERIOUS

The scarcity of news print paper is becoming more pronounced every day, and not only is paper hard to get but it is sky high in price. Lima papers have received quotations as high as 9c a pound in the past week and sales have been made at 11c. Before the war paper sold for $1.90 delivered.

The Elyria Sunday News has announced that it has ceased publication owing to failure to secure paper at any price. All three Piqua papers, the Call, Leader Dispatch and Press have merged into one paper, owing to the difficulty in getting paper and its price.

If the present market continues few newspapers will be purchased under 15c to 25c a week. Sunday newspapers are now selling from 10 to 15c a copy and will likely go higher.

**JOINT BOARDS MEET.**

The commissioners of Auglaize county met with the Allen county comissioners at the court house Friday morning and heard the report of the engineer on the Weingarten joint ditch.

**FUNERAL HELD FRIDAY.**

Rev. Knox, pastor of the Market Street Presbyterian church conducted funeral services Friday morning at 10 o'clock for Katherine Yakey, only daughter of Dr. and Mrs. C. L. Yakey, 404 west Wayne street. The services were held at the residence. Burial was in Woodlawn cemetery.

**NOTICE.**

SOUTH SIDE GAS CONSUMERS. ON DECEMBER 1st, 1919 WE WILL DISCONTINUE COLLECTION OF GAS BILLS AT SOUTH SIDE BRANCH OF THE LIMA TRUST CO. THEREAFTER ALL BILLS MUST BE PAID BETWEEN THE FIRST AND TENTH OF EACH MONTH AT THE GAS OFFICE, 112 WEST MARKET STREET.

THE LIMA NATURAL GAS CO.
THE LIMA GAS LIGHT CO.

**DIES RESULT OF BURNS.**

Severe burns received nearly a month ago when she fell into a tub of scalding water resulted last night in the death of Edna Jane Alletter, two and a half year old daughter of Mr. and Mrs. Frank Alletter, of the Elm street road. The babe was born April 1, 1917. Besides the parents one brother and five sisters survive her. Funeral services will be held at Unit chapel Saturday afternoon at o'clock. The little body will laid to rest in Ward cemetery.


# HUNTER'S DRUG STORE

49 PUBLIC SQUARE MAIN AND WAYNE

SATURDAY SPECIALS AT

**Toilet Preparations**

25c Cuticura Soap ... 20c
25c Chinwah Talc 19c
40c Orchard White ... 27c
50c Pepsodent Tooth Paste ... 39c
$1.00 Famo ... 79c
15c Palm Olive Soap, 3 for ... 25c
35c Senreco Tooth Paste ... 27c
50c Derma Viva Face Powder ... 39c
50c Freeman's Face Powder ... 39c
Odor Jonteel ... $1.25
Jonteel Face Powder 50c
Klenzo Tooth Paste. 25c

**Patent Medicines**

$3.75 Horlick's Malted Milk ... $3.15
$1.10 Miles' Nervine 81c
50c Nature's Remedy Tablets ... 39c
$1.25 Bayer's Aspirin ... $1.00
50c Eatonic ... 39c
$1.00 Wampole's Ext. Cod Liver ... 79c
60c Resinol Ointment 50c
$1.10 Peruna ... 79c
30 Miles' Anti Pain Pills ... 21c
Sorbol-Quadruple $2.00
Mentho Sulphur ... 30c
Tanlac ... $1.00

**DON SUNG**

**Makes Hens Lay**

Gets the eggs in any weather. It is easily given in the feed and doesn't force or hurt the hen in any way. Don Sung is a real tonic. Try it—if it doesn't pay for itself and pay you a good profit besides, your money will be promptly refunded. Trial size 50 cents.

Liggett's OPEKO COFFEE

A high grade delightful well roasted coffee, the one you have been looking for. Saturday is the last day at

43c a lb.



# The DEISEL Co.

*Lima's Big Store*

## An Unusual Sale —OF— ATTRACTIVE BLOUSES

The offerings we are making in this big end-of-the-month sale will appeal to your taste and your sense of economy.

## 100 Navy Serge Middy Blouses

JUST RECEIVED

Emblem on sleeve—white stripe on collar and cuffs—sizes 18-18-20. This sale

**$4.98**

## Tub Silk Blouses

This lot of fancy stripes, tub silk blouses were bought at a special price which we are able to offer at this extremely low price. High and low necks—sizes 36 to 46 ... **$4.98**

—Pongee Blouses—high and low necks, especially attractive—sizes 36 to 46 **$3.98**

—Striped Taffeta and Satin Blouses—sizes 36 to 46—this sale ... **$3.98**

—White Wash Middies—creme, blue and rose collars—sizes 10 to 20 ... **$3.98**

GEORGETTE WAISTS in the new shades and styles—sizes 36 to 46—now ... **$4.79**

JACK TAR MIDDIES
We carry a complete line of sizes and colors—especially low priced.

RED AND BLUE FLANNEL MIDDIES $8.75

Do not fail to see our Blouses for large women—sizes 48 to 54—Voile, Georgette, Crepe de Chine—$7.95 to $20.00.

Note—All Georgette Blouses are packed in holiday boxes from now on. We carry a complete line of high collar blouses at reasonable prices—buy now for Xmas.



# GLASS OF SALTS CLEANS KIDNEYS

If your Back hurts or Bladder bothers you, drink lots of water.

When your kidneys hurt and your back feels sore, don't get scared and proceed to load your stomach with a lot of drugs that excite the kidneys and irritate the entire urinary tract. Keep your kidneys clean like you keep your bowels clean, by flushing them with a mild, harmless salts which removes the body's urinous waste and stimulates them to their normal activity. The function of the kidneys is to filter the blood. In 24 hours they strain from it 500 grains of acid and waste, so we can readily understand the vital importance of keeping the kidneys active.

Drink lots of water—you can't drink too much; also get from any pharmacist about four ounces of Jad Salts; take a tablespoonful in a glass of water before breakfast each morning for a few days and your kidneys will act fine. This famous salts is made from the acid of grapes and lemon juice, combined with lithia, and has been used for generations to clean and stimulate clogged kidneys; also to neutralize the acids in urine so it no longer is a source of irritation, thus ending bladder weakness.

Jad Salts is inexpensive; cannot injure; makes a delightful effervescent lithia-water drink which everyone should take now and then to keep their kidneys clean and active. Try this, also keep up the water drinking, and no doubt you will wonder what became of your kidney trouble and backache.



**PEARL WHITE**

In a New Serial Starts at The

ROYAL TODAY



BLUEM'S BLUEM'S

# An Inducement For Early Shoppers

In order to better serve the customers who depend on this Store for their Christmas purchases, we have decided to offer a large inducement to those who care to make their selections in the mornings.

Our employees will be able to give you better service if the Christmas business is scattered over a longer period and we feel that by offering a Discount to Morning Shoppers we will in a measure relieve the congestion during the last couple weeks before Christmas.

With this thought in mind and with the intention of offering the buying public every facility in the way of purchasing, we offer, beginning Monday, November 24th, a Discount of Ten Per Cent.

# 10%

Discount on all purchases made between the hours of 8:15 and 11 a. m.

The discount applies in all departments—

Hoover Suction Sweepers Only Are Excluded.

It is an opportunity to save on the purchases you contemplate making for Christmas.
We advocate early shopping to insure getting the goods you want.

Store opens at 8:15 week days—Saturday, 8:30.

# G. E. BLUEM

Market and Elizabeth Streets

BLUEM'S BLUEM'S


NEWSPAPERARCHIVE® NEWSPAPERARCHIVE®